

Patient report

Bio-Rad DATE: 11/13/2019
D-10 TIME: 07:58 AM
S/N: #DJ4I016123 Software version: 4.30-2
Sample ID: 10581584
Injection date 11/13/2019 07:41 AM
Injection #: 5 Method: HbA1c
Rack #: --- Rack position: 5

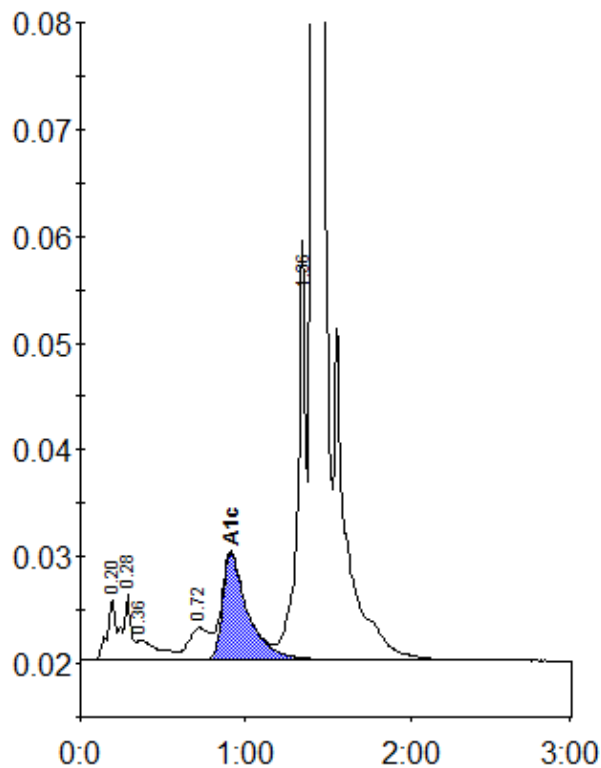

Peak table - ID: 10581584

Peak	R.time	Height	Area	Area %
A1a	0.20	5797	20292	0.8
A1b	0.28	6034	21807	0.9
Unknown	0.36	1842	16511	0.7
LA1c/CHb-1	0.72	2982	26672	1.1
A1c	0.91	9973	105920	5.9
P3	1.36	34453	140075	5.5
A0	1.40	714643	2207110	86.9
Total Area:		2538386		

Concentration:	%
A1c	5.9