

Patient Name	Ms. MASRAT	Client Name	Faith Clinical Laboratory	Specimen Received	06/11/19
Age/Sex	25 YRS/F		Jammu & Kashmir	Specimen Type	Tissue
Patient ID	011911060289			Collection Date	06/11/19
Specimen ID	MOLQ/B-2099/19			Report Date	13/11/19

SURGICAL PATHOLOGY REPORT

Left Breast (Fibroadenoma?)

DIAGNOSIS

BENIGN BREAST LESION.

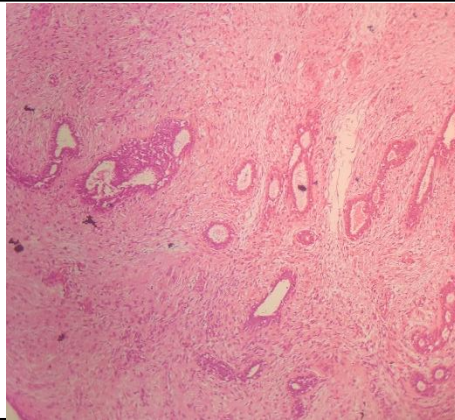

SPECIMEN

Left Breast (Fibroadenoma?)

GROSS

Received 2.5x1.8 cm greyish white tissue piece.

Microscopy

- Section examined shows ducts (few cystically dilated) with cuboidal to columnar epithelium with small round nucleus surrounded by fibro collagenous tissue.

No granuloma seen. No malignant cells seen.

Note : All biopsy specimen will be stored for 15 (fifteen)days, block and slides for 5(five) years only from the time of receipt at the laboratory. No request ,for any of the above ,will be entertained after the due date.

Reference

- Rosai and Ackerman's Surgical Pathology.
- Modern Surgical Pathology.

Gulshan Yadav, MD
Consultant Pathologist