

<b>Patient Name</b>	Mr. HITENDER	<b>Client Name</b>	Cygnus SuperSpeciality Hospital, Rewari	<b>Specimen Received</b>	06/11/19
<b>Age/Sex</b>	26 YRS/M			<b>Specimen Type</b>	Tissue
<b>Patient ID</b>	011911060240			<b>Collection Date</b>	06/11/19
<b>Specimen ID</b>	MOLQ/B-2098/19			<b>Report Date</b>	13/11/19

## SURGICAL PATHOLOGY REPORT

### Inguinal Lymph Node

#### DIAGNOSIS

#### REACTIVE LYMPHADENITIS.

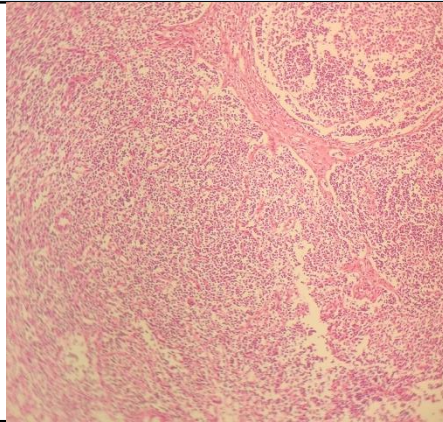

#### SPECIMEN

Inguinal Lymph Node

#### GROSS

Received two greyish white tissue piece measuring 3x2.5 cm and 3x2 cm.

#### Microscopy

1. Section examined from lymph node shows preserved architecture with large number of lymphoid follicles with Centrocytes, centroblasts and lymphocytes.
2. No granuloma seen.
3. No malignant cells seen.

**Note :** All biopsy specimen will be stored for 15 (fifteen)days, block and slides for 5(five) years only from the time of receipt at the laboratory. No request ,for any of the above ,will be entertained after the due date.

#### Reference

- i) Rosai and Ackerman's Surgical Pathology.
- ii) Modern Surgical Pathology.

A handwritten signature in black ink, appearing to read 'Gulshan'.

**Gulshan Yadav, MD**  
Consultant Pathologist