

Patient Name	Mrs. GYANTI DEVI	Client Name	Civil Hospital Sec-10	Specimen Received	06/11/19
Age/Sex	35 YRS/F			Specimen Type	Tissue
Patient ID	011911060159			Collection Date	06/11/19
Specimen ID	MOLQ/B-2097/19			Report Date	13/11/19

SURGICAL PATHOLOGY REPORT

Uterus with Cervix

DIAGNOSIS

LEIOMYOMA

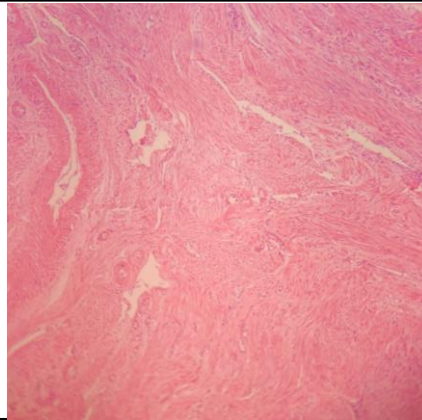

SPECIMEN

Uterus with Cervix

GROSS

Received 11x9 cm uterus with cervix with unilateral adnexa. Cut section shows fibroid measuring 4.1x3.5. Ovary size 3.5x2.5 cm, 2x2 cm, cut section shows multiloculated cyst with clear fluid.

Microscopy

Section examined shows

- 1) Endometrium with proliferative phase
- 2) Myometrium with muscle bundles
- 3) Cervix with mononuclear inflammatory cells
- 4) Ovary with Luteal Cyst and tube unremarkable
- 5) Fibroid with interlacing muscle bundles

Note : All biopsy specimen will be stored for 15 (fifteen) days, block and slides for 5 (five) years only from the time of receipt at the laboratory. No request, for any of the above, will be entertained after the due date.

Reference

- i) Rosai and Ackerman's Surgical Pathology.
- ii) Modern Surgical Pathology.

Gulshan Yadav, MD
Consultant Pathologist