

Patient Name	Mrs. UORO DEVI	Client Name	Civil Hospital Sec-10	Specimen Received	06/11/19
Age/Sex	42 YRS/F			Specimen Type	Tissue
Patient ID	011911060158			Collection Date	06/11/19
Specimen ID	MOLQ/B-2096/19			Report Date	13/11/19

SURGICAL PATHOLOGY REPORT

Ovarian Cyst (Left)

DIAGNOSIS

SIMPLE OVARIAN CYST.

ADVISED: Kindly, co-relate with Ca125 and Radiological findings.

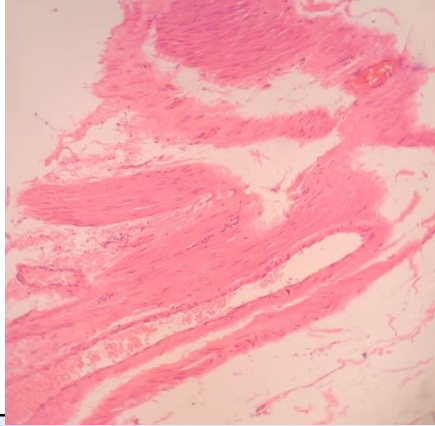

SPECIMEN

Ovarian Cyst (Left)

GROSS

Received 19.0x13.5 long ovary. Cut section shows clear fluid.

Microscopy

1. Section examined shows small cuboidal lining epithelium with small round nucleus, blood vessels and surrounding tissue.
2. No granuloma seen.
3. No malignant cells seen.

Note : All biopsy specimen will be stored for 15 (fifteen)days, block and slides for 5(five) years only from the time of receipt at the laboratory. No request ,for any of the above ,will be entertained after the due date.

Reference

- i) Rosai and Ackerman's Surgical Pathology.
- ii) Modern Surgical Pathology.

Gulshan Yadav, MD
Consultant Pathologist