

Patient report

Bio-Rad DATE: 11/12/2019
D-10 TIME: 02:02 PM
S/N: #DJ4I016123 Software version: 4.30-2
Sample ID: 10546343
Injection date 11/12/2019 12:52 PM
Injection #: 38 Method: HbA1c
Rack #: --- Rack position: 3

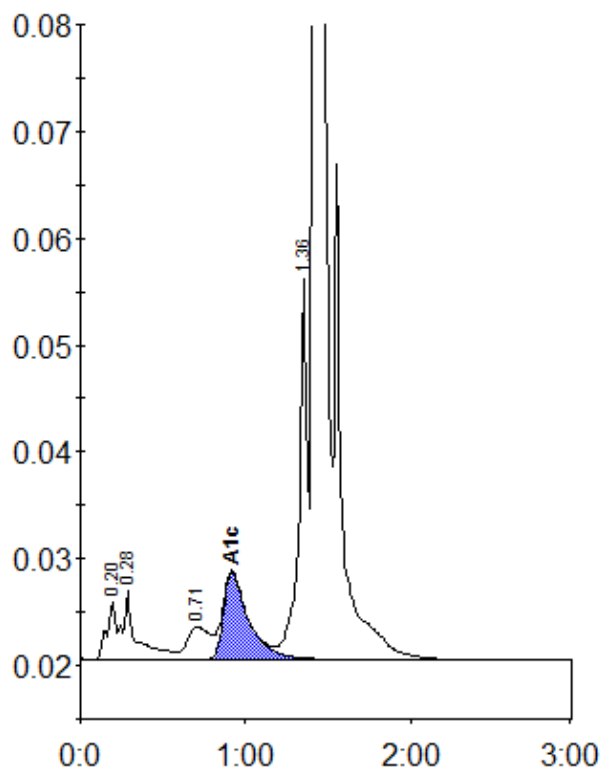

Peak table - ID: 10546343

| Peak | R.time | Height | Area | Area % |
|-------------|---------|--------|---------|--------|
| A1a | 0.20 | 5605 | 26146 | 1.2 |
| A1b | 0.28 | 6368 | 31435 | 1.4 |
| LA1c/CHb-1 | 0.71 | 3083 | 29274 | 1.3 |
| A1c | 0.92 | 8145 | 86904 | 5.5 |
| P3 | 1.36 | 35628 | 124369 | 5.5 |
| A0 | 1.42 | 660683 | 1972945 | 86.9 |
| Total Area: | 2271073 | | | |

| | |
|----------------|-----|
| Concentration: | % |
| A1c | 5.5 |