

Patient report

Bio-Rad DATE: 11/12/2019
D-10 TIME: 01:33 PM
S/N: #DJ4I016123 Software version: 4.30-2
Sample ID: 10546344
Injection date 11/12/2019 12:58 PM
Injection #: 40 Method: HbA1c
Rack #: --- Rack position: 5

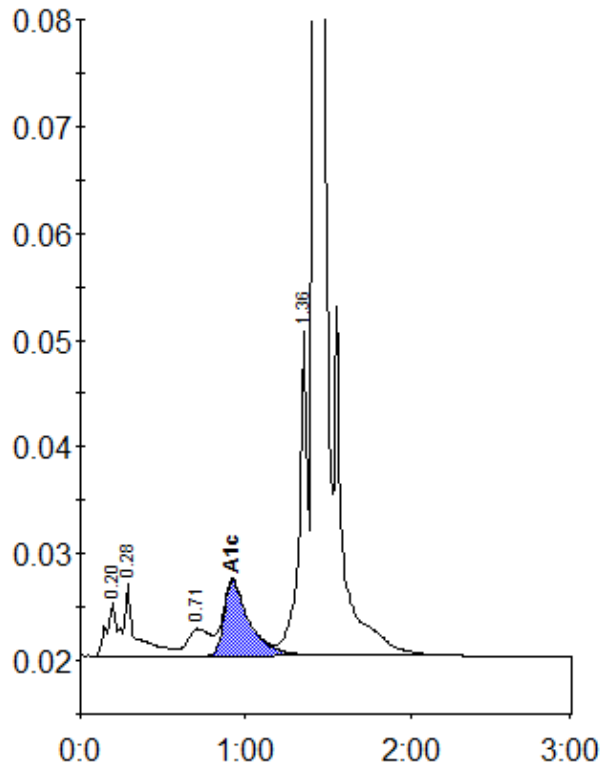

Peak table - ID: 10546344

| Peak | R.time | Height | Area | Area % |
|-------------|--------|---------|---------|--------|
| A1a | 0.20 | 5046 | 19078 | 1.0 |
| A1b | 0.28 | 6725 | 35424 | 1.9 |
| LA1c/CHb-1 | 0.71 | 2524 | 24790 | 1.3 |
| A1c | 0.92 | 7027 | 75041 | 5.8 |
| P3 | 1.36 | 30414 | 107038 | 5.7 |
| A0 | 1.42 | 571823 | 1616332 | 86.1 |
| Total Area: | | 1877702 | | |

| | |
|----------------|-----|
| Concentration: | % |
| A1c | 5.8 |