

# Patient report

Bio-Rad                      DATE: 11/12/2019  
D-10                         TIME: 01:29 PM  
S/N: #DJ4I016123        Software version: 4.30-2  
Sample ID:                 10546347  
Injection date             11/12/2019 12:33 PM  
Injection #: 34             Method: HbA1c  
Rack #: ---                 Rack position: 9

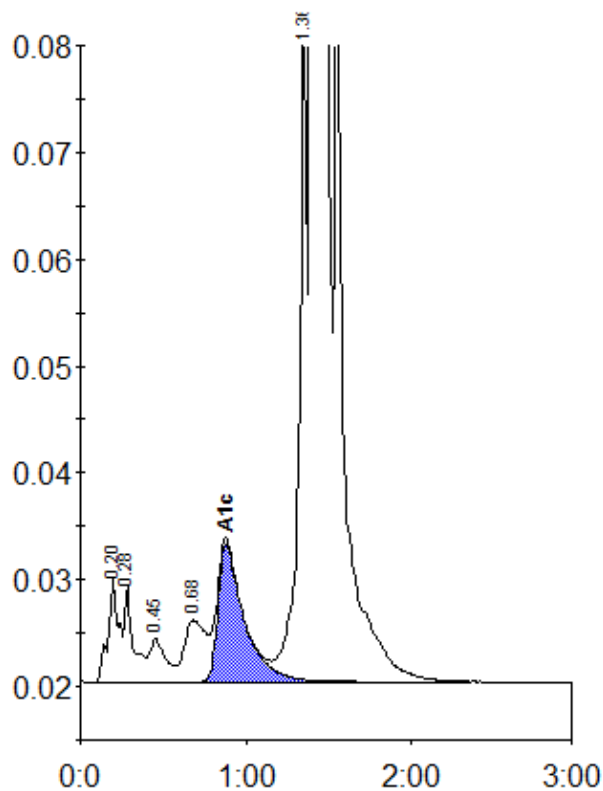

Peak table - ID: 10546347

| Peak        | R.time | Height  | Area    | Area % |
|-------------|--------|---------|---------|--------|
| A1a         | 0.20   | 9853    | 43905   | 1.0    |
| A1b         | 0.28   | 9025    | 34227   | 0.8    |
| F           | 0.45   | 4083    | 27076   | 0.6    |
| LA1c/CHb-1  | 0.68   | 5781    | 52521   | 1.2    |
| A1c         | 0.88   | 12932   | 142027  | 4.7    |
| P3          | 1.36   | 59500   | 198690  | 4.5    |
| A0          | 1.40   | 1172980 | 3874157 | 88.6   |
| Total Area: |        |         | 4372604 |        |

|                |     |
|----------------|-----|
| Concentration: | %   |
| A1c            | 4.7 |