

# Patient report

Bio-Rad                      DATE: 11/12/2019  
D-10                         TIME: 01:13 PM  
S/N: #DJ4I016123        Software version: 4.30-2  
Sample ID:                 10475156  
Injection date             11/12/2019 12:36 PM  
Injection #: 35             Method: HbA1c  
Rack #: ---                 Rack position: 10

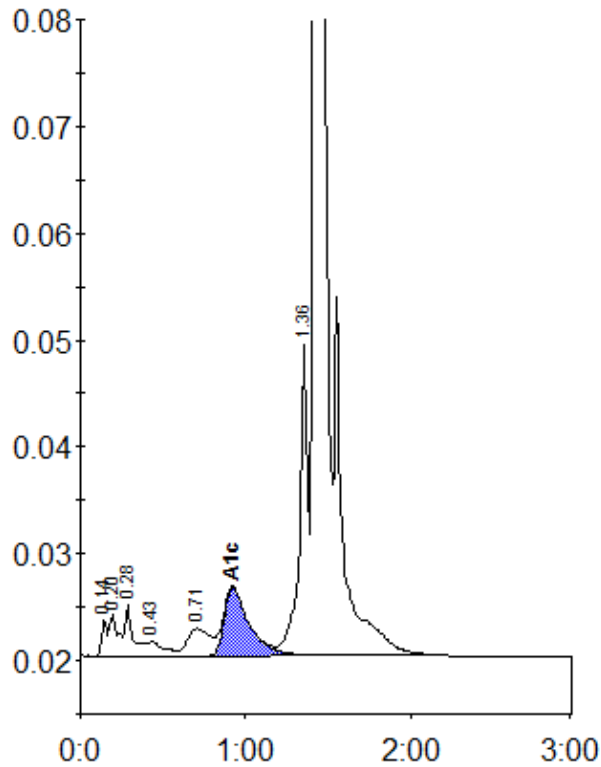

Peak table - ID: 10475156

| Peak        | R.time | Height  | Area    | Area % |
|-------------|--------|---------|---------|--------|
| Unknown     | 0.14   | 3438    | 7737    | 0.4    |
| A1a         | 0.20   | 3986    | 13939   | 0.8    |
| A1b         | 0.28   | 4761    | 16790   | 0.9    |
| F           | 0.43   | 1407    | 9493    | 0.5    |
| LA1c/CHb-1  | 0.71   | 2551    | 24031   | 1.3    |
| A1c         | 0.92   | 6420    | 67785   | 5.4    |
| P3          | 1.36   | 29079   | 105717  | 5.8    |
| A0          | 1.42   | 537874  | 1591903 | 86.6   |
| Total Area: |        | 1837395 |         |        |

|                |     |
|----------------|-----|
| Concentration: | %   |
| A1c            | 5.4 |