

Patient report

Bio-Rad DATE: 11/11/2019
D-10 TIME: 10:30 PM
S/N: #DJ4I016123 Software version: 4.30-2
Sample ID: 10454368
Injection date 11/11/2019 10:25 PM
Injection #: 49 Method: HbA1c
Rack #: --- Rack position: 3

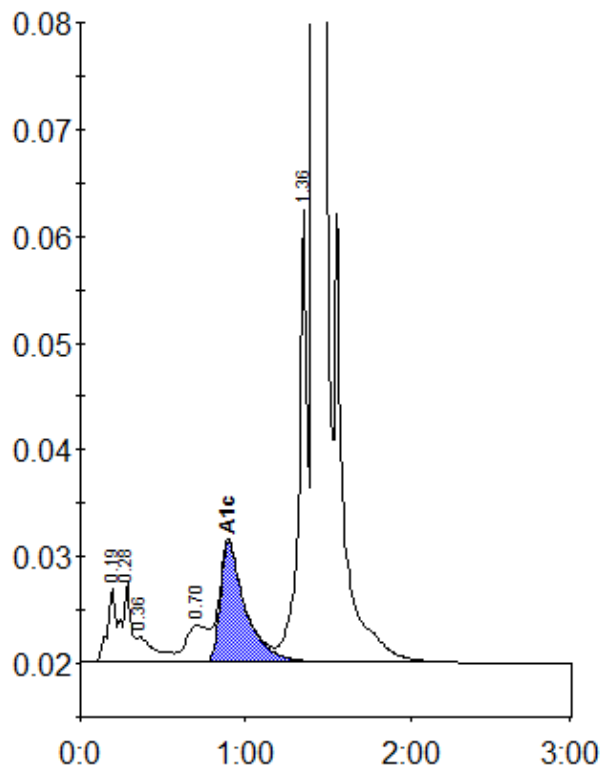

Peak table - ID: 10454368

| Peak | R.time | Height | Area | Area % |
|-------------|--------|---------|---------|--------|
| A1a | 0.19 | 6969 | 24664 | 1.0 |
| A1b | 0.28 | 7523 | 26687 | 1.1 |
| Unknown | 0.36 | 2389 | 20126 | 0.8 |
| LA1c/CHb-1 | 0.70 | 3468 | 32716 | 1.3 |
| A1c | 0.90 | 11275 | 119425 | 6.6 |
| P3 | 1.36 | 42305 | 150082 | 5.9 |
| A0 | 1.42 | 722103 | 2160149 | 85.3 |
| Total Area: | | 2533848 | | |

| | |
|----------------|-----|
| Concentration: | % |
| A1c | 6.6 |