

Patient report

Bio-Rad DATE: 11/11/2019
D-10 TIME: 10:28 PM
S/N: #DJ4I016123 Software version: 4.30-2
Sample ID: 10527914
Injection date 11/11/2019 10:19 PM
Injection #: 47 Method: HbA1c
Rack #: --- Rack position: 1

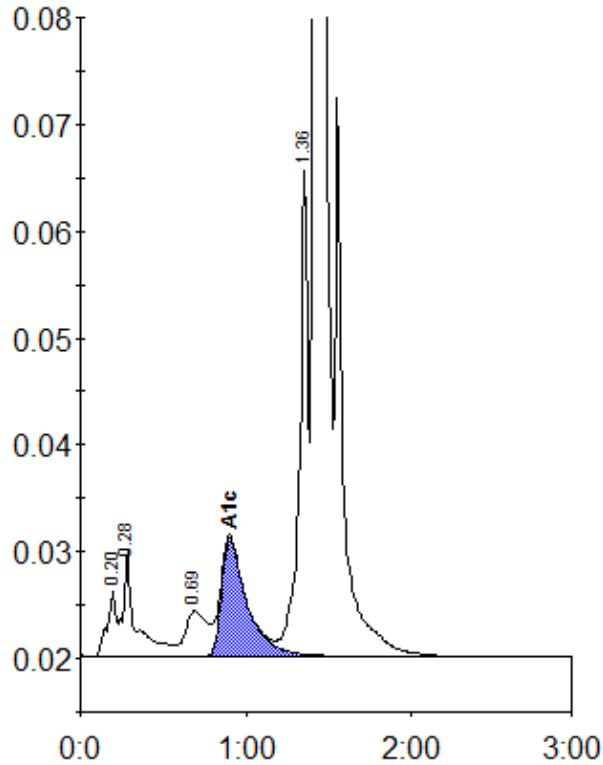

Peak table - ID: 10527914

Peak	R.time	Height	Area	Area %
A1a	0.20	6272	22811	0.9
A1b	0.28	9919	52244	2.0
LA1c/CHb-1	0.69	4238	37913	1.4
A1c	0.90	11062	117755	6.3
P3	1.36	45391	161614	6.1
A0	1.42	723449	2255943	85.2
Total Area:	2648281			

Concentration:	%
A1c	6.3