

Patient Name	Mrs. SABITRI	Client Name	Pushpanjali Hospital (Rewari)	Specimen Received	05-Nov-19
Age/Sex	57 Years/Male			Specimen Type	Tissue
Patient ID	011911050325			Collection Date	05-Nov-19
Specimen ID	MOLQ/B-2093/19			Report Date	12-Nov-19

SURGICAL PATHOLOGY REPORT

Vulvar biopsy

DIAGNOSIS

Chronic Inflammation.

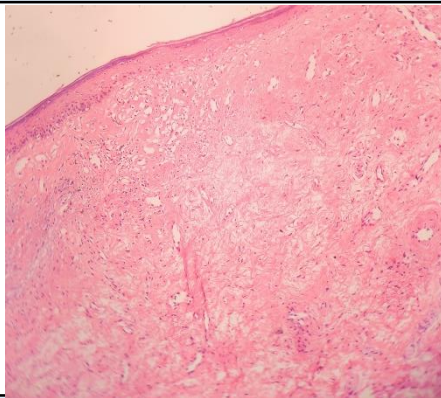

SPECIMEN

Vulvar biopsy

GROSS

Received tiny grayish White tissue.

Microscopy

1. Section examined shows squamous lining epithelium with small round nucleus.
2. Deeper tissue shows fibro collagenous tissue and mononuclear inflammatory cells.

Note : All biopsy specimen will be stored for 15 (fifteen)days, block and slides for 5(five) years only from the time of receipt at the laboratory. No request ,for any of the above ,will be entertained after the due date.

Reference

- i) Rosai and Ackerman's Surgical Pathology.
- ii) Modern Surgical Pathology.



Gulshan Yadav, MD
Consultant Pathologist