

Patient Name	Mrs. UMESH	Client Name	Pushpanjali Hospital	Specimen Received	04-Nov-19
Age/Sex	37Years/Female	(Rewari)		Specimen Type	Tissue
Patient ID	011911040311			Collection Date	04-Nov-19
Specimen ID	MOLQ/B-2084/19			Report Date	10-Nov-19

SURGICAL PATHOLOGY REPORT

Uterus with Cervix

DIAGNOSIS

Leiomyoma.

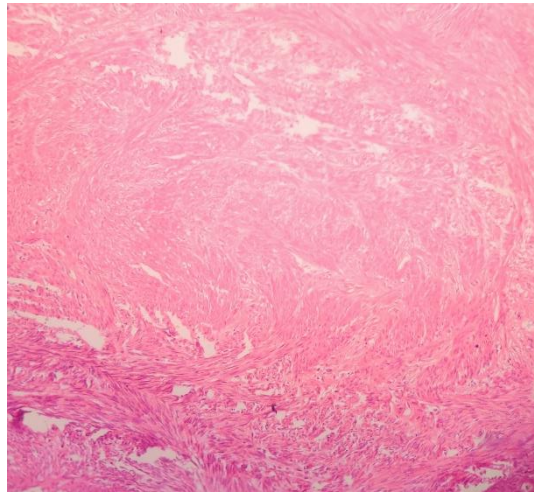

SPECIMEN

Uterus with Cervix

GROSS

Received 9x8 cm uterus with cervix with bilateral tubes. Cut section shows 5.1x4.8cm fibroid obliterating endometrial cavity.

Microscopy

Section examined shows

- 1) Fibroid with interlacing muscle bundles.
- 2) Cervix with mononuclear inflammatory cells
- 3) Bilateral tubes confirmed and unremarkable.

Note : All biopsy specimen will be stored for 15 (fifteen) days, block and slides for 5 (five) years only from the time of receipt at the laboratory. No request, for any of the above, will be entertained after the due date.

Reference

- i) Rosai and Ackerman's Surgical Pathology.
- ii) Modern Surgical Pathology.



Gulshan Yadav, MD
Consultant Pathologist