

<b>Patient Name</b>	Mrs. MURTI	<b>Client Name</b>	Nisha Diagnostic Centre	<b>Specimen Received</b>	09-Nov-19
<b>Age/Sex</b>	45 Years/Female			<b>Specimen Type</b>	Tissue
<b>Patient ID</b>	011911040276			<b>Collection Date</b>	09-Nov-19
<b>Specimen ID</b>	MOLQ/B-2083/19			<b>Report Date</b>	12-Nov-19

## SURGICAL PATHOLOGY REPORT

Uterus ?

### DIAGNOSIS

**Kindly Co-relate Clinically and Radiological findings**

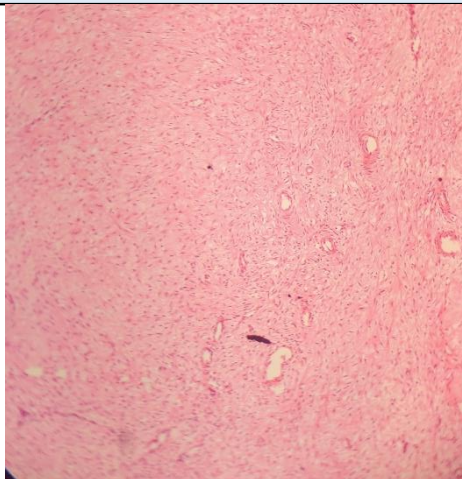

#### **SPECIMEN**

Uterus ?

#### **GROSS**

Biopsy sample uterus mention on TRF but received sample Ovary And Tube).

#### **Microscopy**

1. Section examined shows ovarian tissue with luteal cyst with simple cyst and tube unremarkable.

**Note :** All biopsy specimen will be stored for 15 (fifteen)days, block and slides for 5(five) years only from the time of receipt at the laboratory. No request ,for any of the above ,will be entertained after the due date.

#### **Reference**

- i) Rosai and Ackerman's Surgical Pathology.
- ii) Modern Surgical Pathology.

**Gulshan Yadav, MD  
Consultant Pathologist**