

Patient report

Bio-Rad DATE: 11/11/2019
D-10 TIME: 01:15 PM
S/N: #DJ4I016123 Software version: 4.30-2
Sample ID: 10551628
Injection date 11/11/2019 12:56 PM
Injection #: 26 Method: HbA1c
Rack #: --- Rack position: 1

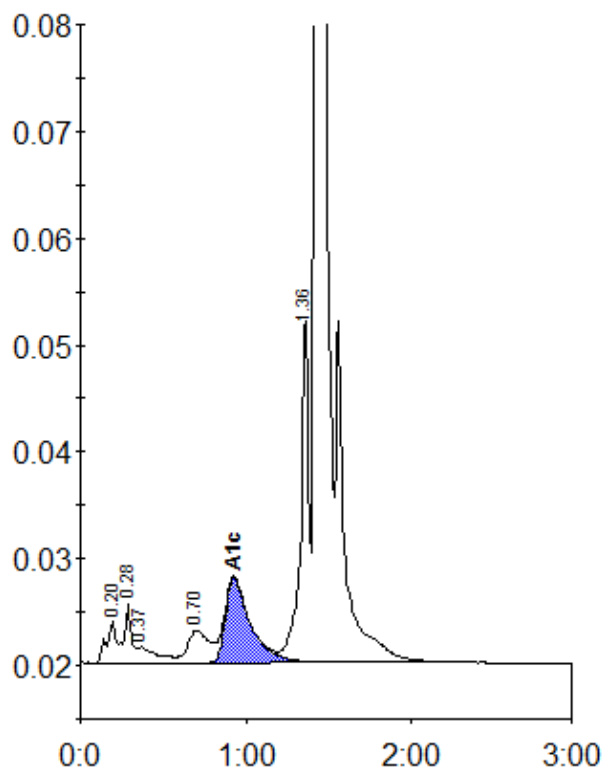

Peak table - ID: 10551628

Peak	R.time	Height	Area	Area %
A1a	0.20	4035	15274	0.8
A1b	0.28	5433	17620	0.9
Unknown	0.37	1489	12133	0.6
LA1c/CHb-1	0.70	3013	27359	1.5
A1c	0.93	7964	83202	6.3
P3	1.36	32637	108665	5.8
A0	1.43	557428	1609246	85.9
Total Area:		1873499		

Concentration:	%
A1c	6.3