

Patient report

Bio-Rad DATE: 11/11/2019
D-10 TIME: 01:12 PM
S/N: #DJ4I016123 Software version: 4.30-2
Sample ID: 10546341
Injection date 11/11/2019 01:11 PM
Injection #: 31 Method: HbA1c
Rack #: --- Rack position: 6

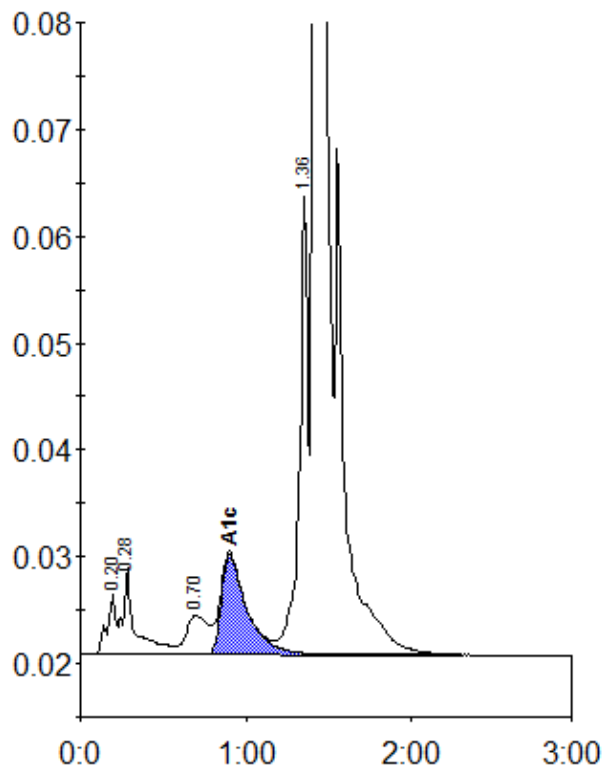

Peak table - ID: 10546341

| Peak | R.time | Height | Area | Area % |
|-------------|--------|---------|---------|--------|
| A1a | 0.20 | 5837 | 20870 | 0.7 |
| A1b | 0.28 | 8209 | 42867 | 1.4 |
| LA1c/CHb-1 | 0.70 | 3684 | 34187 | 1.2 |
| A1c | 0.90 | 9396 | 100603 | 4.9 |
| P3 | 1.36 | 42920 | 153281 | 5.2 |
| A0 | 1.41 | 820882 | 2609468 | 88.1 |
| Total Area: | | 2961276 | | |

| | |
|----------------|-----|
| Concentration: | % |
| A1c | 4.9 |