

Patient report

Bio-Rad DATE: 11/11/2019
D-10 TIME: 01:16 PM
S/N: #DJ4I016123 Software version: 4.30-2
Sample ID: 10491391
Injection date 11/11/2019 12:29 PM
Injection #: 23 Method: HbA1c
Rack #: --- Rack position: 3

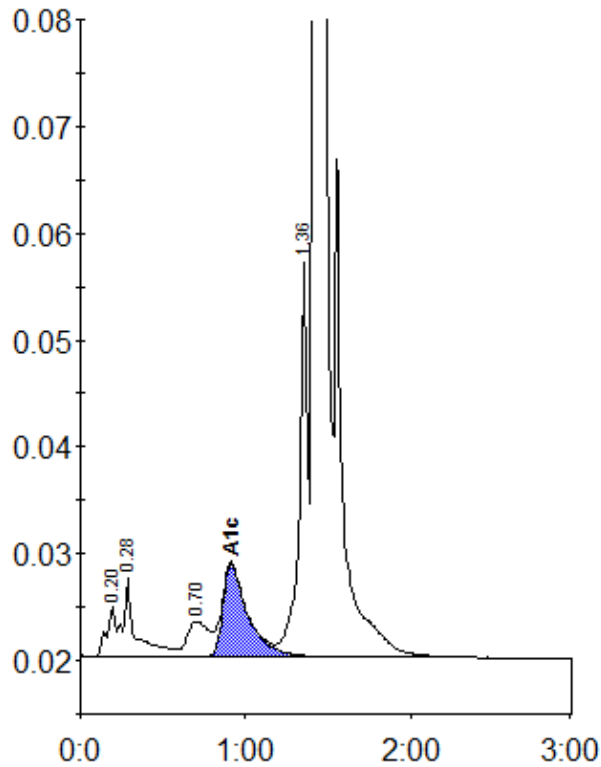

Peak table - ID: 10491391

Peak	R.time	Height	Area	Area %
A1a	0.20	4773	18220	0.8
A1b	0.28	7291	38685	1.6
LA1c/CHb-1	0.70	3302	30781	1.3
A1c	0.91	8662	91347	5.4
P3	1.36	36835	126944	5.2
A0	1.42	713448	2117116	87.4
Total Area:		2423092		

Concentration:	%
A1c	5.4