

# Patient report

Bio-Rad                      DATE: 11/11/2019  
D-10                         TIME: 10:44 AM  
S/N: #DJ4I016123        Software version: 4.30-2  
Sample ID:                 10536820  
Injection date             11/11/2019 10:04 AM  
Injection #: 8              Method: HbA1c  
Rack #: ---                Rack position: 5

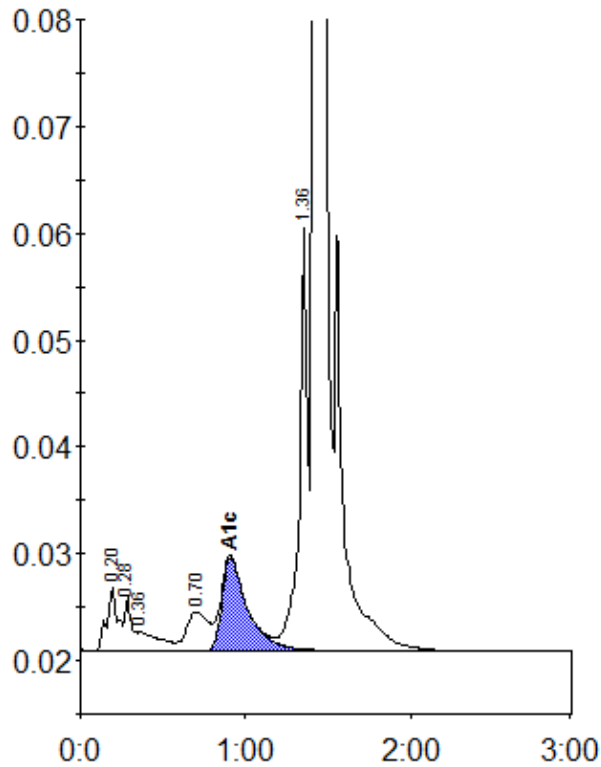

Peak table - ID: 10536820

Peak	R.time	Height	Area	Area %
A1a	0.20	5968	27929	1.2
A1b	0.28	4935	14494	0.6
Unknown	0.36	1834	16692	0.7
LA1c/CHb-1	0.70	3618	34479	1.5
A1c	0.91	8772	94449	5.8
P3	1.36	39507	133288	5.7
A0	1.42	679424	2008701	86.2
Total Area:		2330031		

Concentration:	%
A1c	5.8