

Patient report

Bio-Rad DATE: 11/11/2019
D-10 TIME: 10:45 AM
S/N: #DJ4I016123 Software version: 4.30-2
Sample ID: 10527366
Injection date 11/11/2019 09:58 AM
Injection #: 6 Method: HbA1c
Rack #: --- Rack position: 3

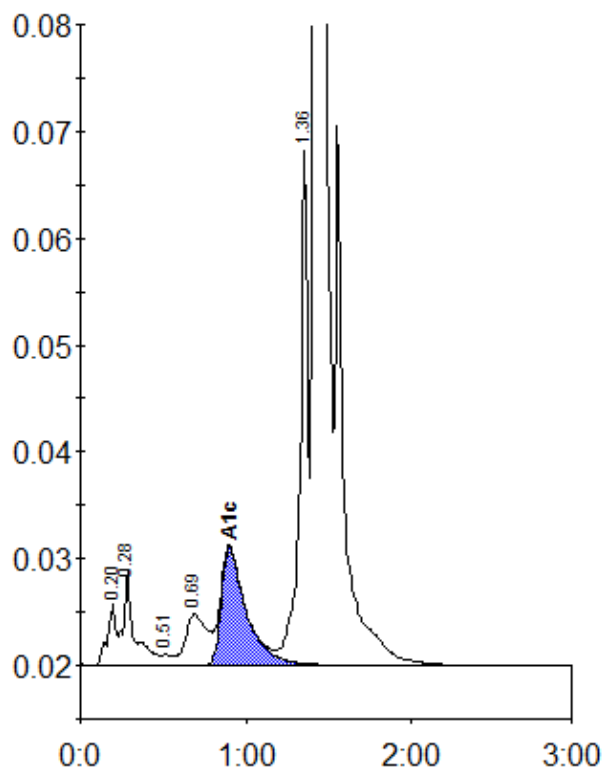

Peak table - ID: 10527366

Peak	R.time	Height	Area	Area %
A1a	0.20	5863	20362	0.7
A1b	0.28	8794	41208	1.5
F	0.51	966	4115	0.2
LA1c/CHb-1	0.69	4747	42917	1.6
A1c	0.90	10993	115615	6.0
P3	1.36	48166	158021	5.8
A0	1.42	754962	2340810	86.0
Total Area:			2723049	

Concentration:	%
A1c	6.0