

Patient report

Bio-Rad DATE: 11/11/2019
D-10 TIME: 11:33 AM
S/N: #DJ4I016123 Software version: 4.30-2
Sample ID: 10494528
Injection date 11/11/2019 11:21 AM
Injection #: 18 Method: HbA1c
Rack #: --- Rack position: 7

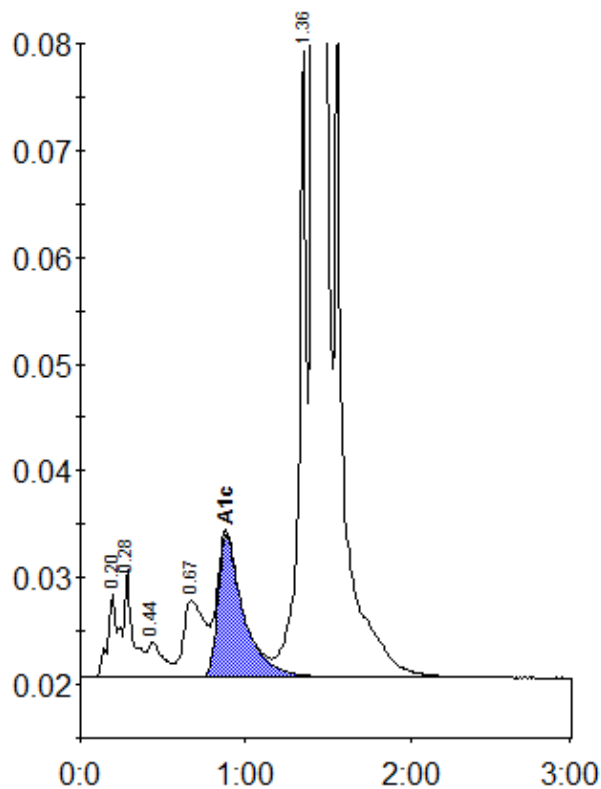

Peak table - ID: 10494528

Peak	R.time	Height	Area	Area %
A1a	0.20	8098	34777	0.9
A1b	0.28	10109	37044	1.0
F	0.44	3254	22034	0.6
LA1c/CHb-1	0.67	7200	65657	1.8
A1c	0.88	13335	144099	5.6
P3	1.36	58543	190591	5.2
A0	1.41	985434	3197123	86.6
Total Area:			3691325	

Concentration:	%
A1c	5.6