

Patient report

Bio-Rad DATE: 11/11/2019
D-10 TIME: 11:14 AM
S/N: #DJ4I016123 Software version: 4.30-2
Sample ID: 10530291
Injection date 11/11/2019 11:06 AM
Injection #: 13 Method: HbA1c
Rack #: --- Rack position: 2

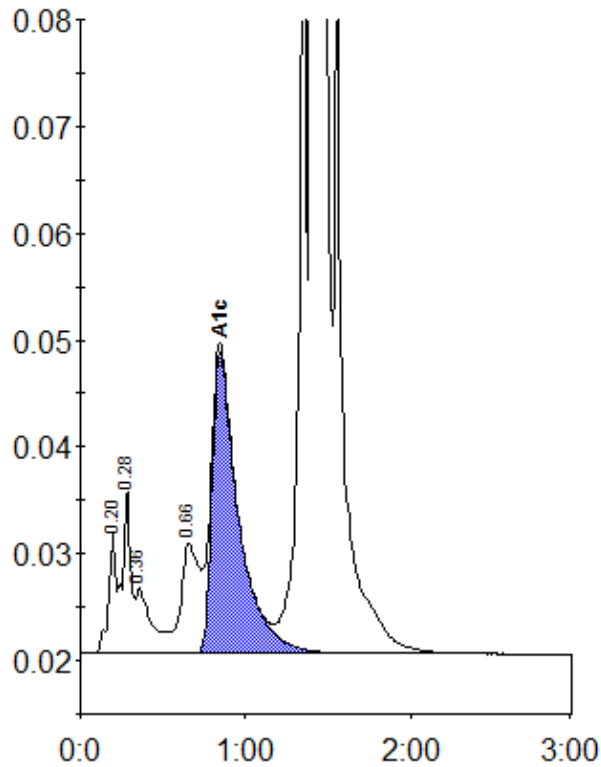

Peak table - ID: 10530291

| Peak | R.time | Height | Area | Area % |
|-------------|--------|---------|---------|--------|
| A1a | 0.20 | 11423 | 35412 | 0.8 |
| A1b | 0.28 | 15381 | 53642 | 1.3 |
| Unknown | 0.36 | 6091 | 41643 | 1.0 |
| LA1c/CHb-1 | 0.66 | 10266 | 77756 | 1.8 |
| A1c | 0.85 | 28281 | 314897 | 9.6 |
| P3 | 1.36 | 80093 | 262017 | 6.2 |
| A0 | 1.41 | 1044905 | 3463830 | 81.5 |
| Total Area: | | | 4249197 | |

| | |
|----------------|-----|
| Concentration: | % |
| A1c | 9.6 |