

Patient report

Bio-Rad DATE: 11/11/2019
D-10 TIME: 11:28 AM
S/N: #DJ4I016123 Software version: 4.30-2
Sample ID: 10530290
Injection date 11/11/2019 11:03 AM
Injection #: 12 Method: HbA1c
Rack #: --- Rack position: 1

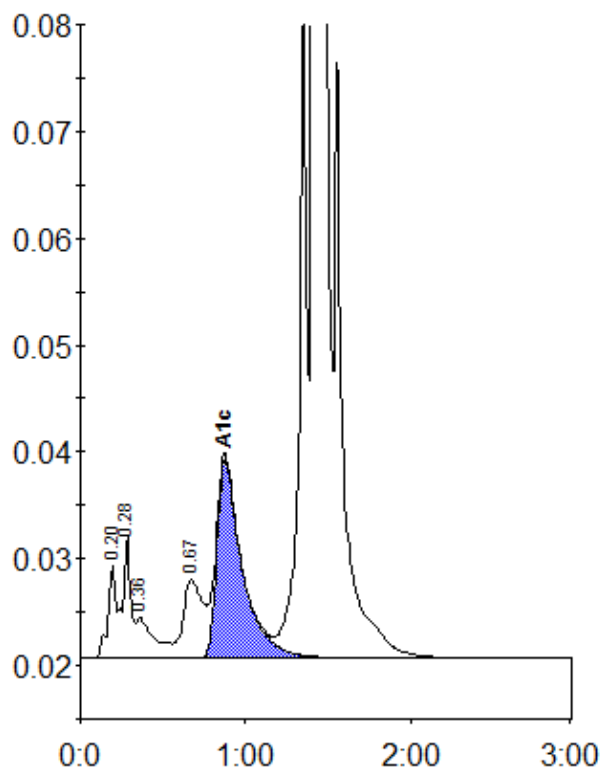

Peak table - ID: 10530290

Peak	R.time	Height	Area	Area %
A1a	0.20	8810	29316	0.8
A1b	0.28	11497	38540	1.1
Unknown	0.36	3798	29886	0.9
LA1c/CHb-1	0.67	7341	60658	1.7
A1c	0.87	18721	198438	7.7
P3	1.36	62821	210258	6.0
A0	1.41	942193	2938827	83.8
Total Area:			3505924	

Concentration:	%
A1c	7.7