

# Patient report

Bio-Rad                      DATE: 11/11/2019  
D-10                         TIME: 11:24 AM  
S/N: #DJ4I016123        Software version: 4.30-2  
Sample ID:                 10509934  
Injection date             11/11/2019 11:15 AM  
Injection #: 16             Method: HbA1c  
Rack #: ---                 Rack position: 5

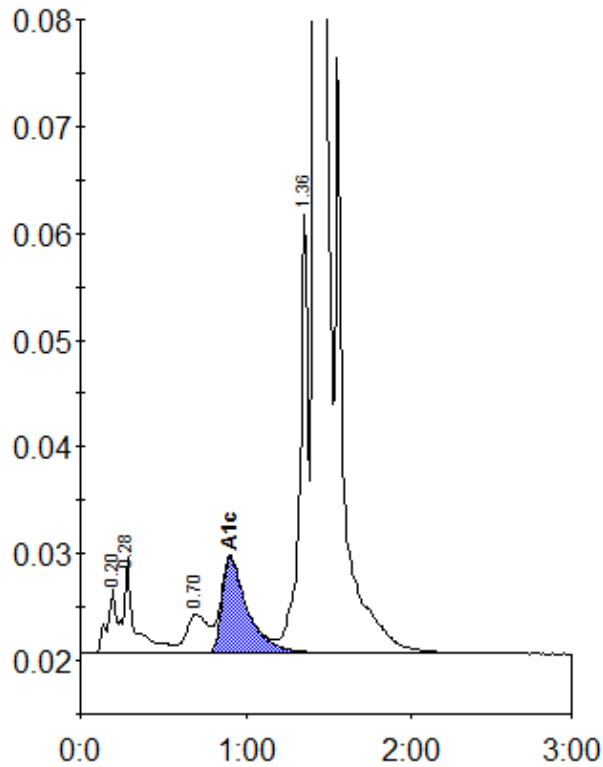

Peak table - ID: 10509934

Peak	R.time	Height	Area	Area %
A1a	0.20	6089	22157	0.8
A1b	0.28	8931	43339	1.6
LA1c/CHb-1	0.70	3638	32946	1.2
A1c	0.91	8988	95671	5.0
P3	1.36	41108	142736	5.1
A0	1.42	787453	2458415	87.9
Total Area:		2795264		

Concentration:	%
A1c	5.0