

# Patient report

Bio-Rad                      DATE: 11/11/2019  
D-10                         TIME: 11:21 AM  
S/N: #DJ4I016123        Software version: 4.30-2  
Sample ID:                 10527371  
Injection date             11/11/2019 11:09 AM  
Injection #: 14            Method: HbA1c  
Rack #: ---                Rack position: 3

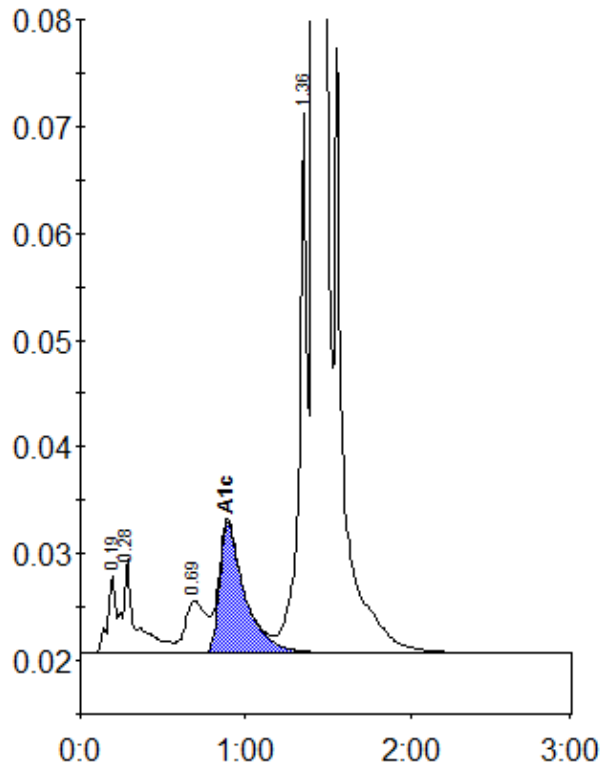

Peak table - ID: 10527371

Peak	R.time	Height	Area	Area %
A1a	0.19	7213	25036	0.8
A1b	0.28	8892	50853	1.5
LA1c/CHb-1	0.69	4903	44054	1.3
A1c	0.89	12234	130607	5.6
P3	1.36	50457	173887	5.2
A0	1.41	920635	2890704	87.2
Total Area:		3315140		

Concentration:	%
A1c	5.6