

# Patient report

Bio-Rad                      DATE: 11/10/2019  
D-10                         TIME: 05:45 PM  
S/N: #DJ4I016123        Software version: 4.30-2  
Sample ID:                 10560686  
Injection date             11/10/2019 05:44 PM  
Injection #: 80             Method: HbA1c  
Rack #: ---                 Rack position: 5

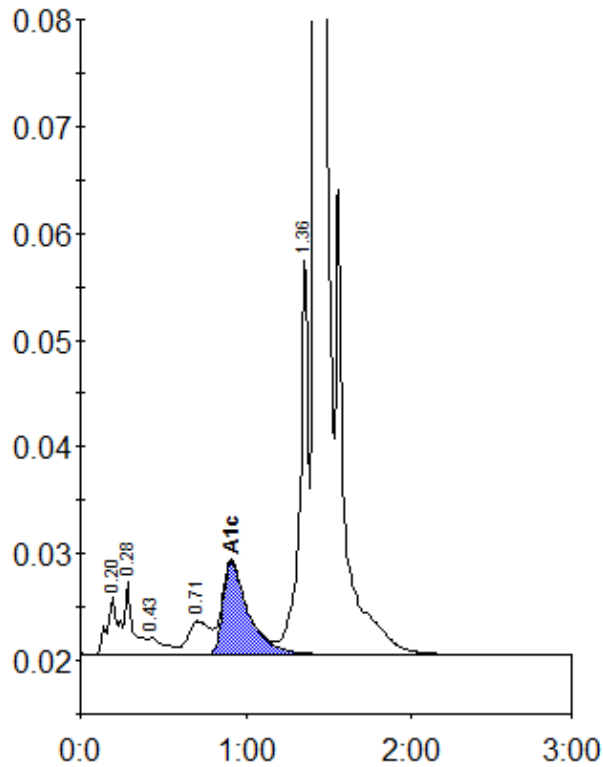

Peak table - ID: 10560686

Peak	R.time	Height	Area	Area %
A1a	0.20	5620	26303	1.0
A1b	0.28	6812	24000	0.9
F	0.43	1607	10844	0.4
LA1c/CHb-1	0.71	3143	29176	1.2
A1c	0.91	8731	93044	5.3
P3	1.36	36833	131403	5.2
A0	1.42	728332	2219774	87.6
Total Area:		2534543		

Concentration:	%
A1c	5.3