

Patient report

Bio-Rad DATE: 11/09/2019
D-10 TIME: 02:31 PM
S/N: #DJ4I016123 Software version: 4.30-2
Sample ID: 10569100
Injection date 11/09/2019 02:25 PM
Injection #: 53 Method: HbA1c
Rack #: --- Rack position: 5

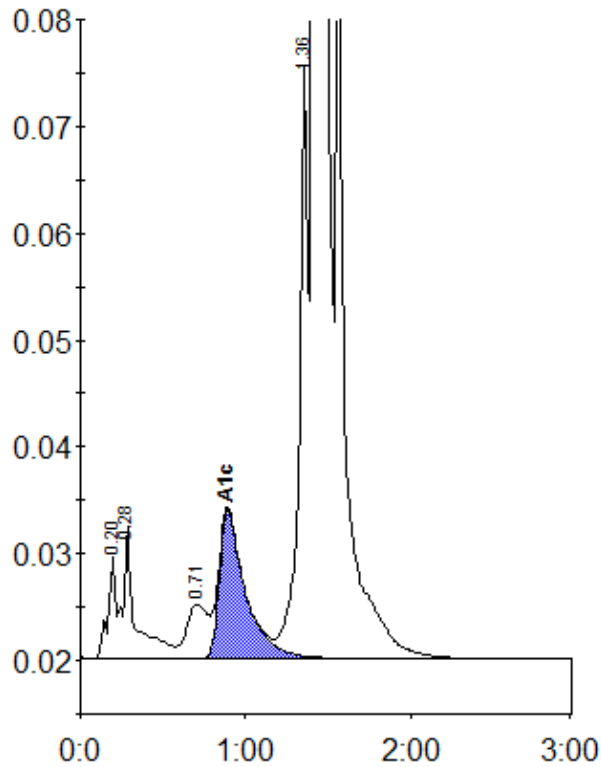

Peak table - ID: 10569100

Peak	R.time	Height	Area	Area %
A1a	0.20	9854	31772	0.7
A1b	0.28	12314	66040	1.6
LA1c/CHb-1	0.71	5097	43846	1.0
A1c	0.89	13900	152523	5.1
P3	1.36	55940	206313	4.9
A0	1.41	1127942	3743437	88.2
Total Area:		4243932		

Concentration:	%
A1c	5.1