

Patient report

Bio-Rad DATE: 11/08/2019
D-10 TIME: 02:24 PM
S/N: #DJ4I016123 Software version: 4.30-2
Sample ID: 10569130
Injection date 11/08/2019 02:19 PM
Injection #: 36 Method: HbA1c
Rack #: --- Rack position: 3

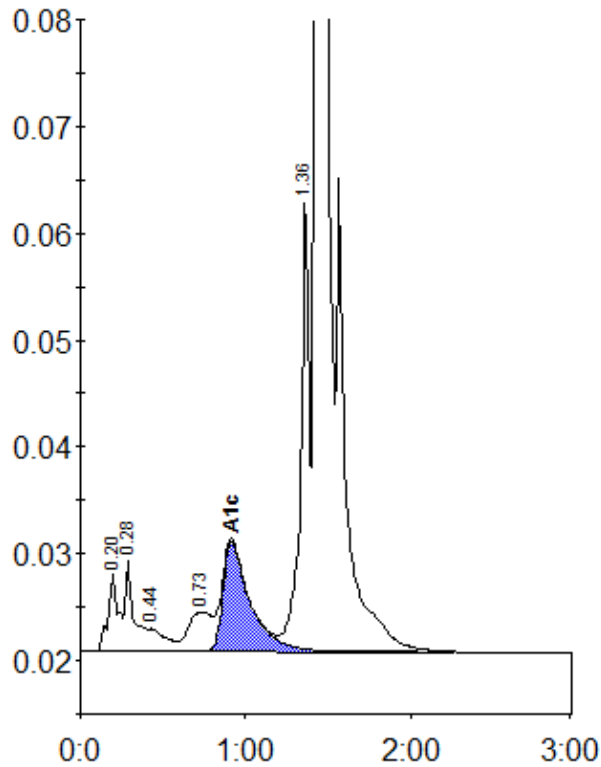

Peak table - ID: 10569130

| Peak | R.time | Height | Area | Area % |
|-------------|--------|---------|---------|--------|
| A1a | 0.20 | 7427 | 31344 | 1.2 |
| A1b | 0.28 | 8543 | 32350 | 1.3 |
| F | 0.44 | 2109 | 15487 | 0.6 |
| LA1c/CHb-1 | 0.73 | 3632 | 37349 | 1.5 |
| A1c | 0.92 | 10264 | 118151 | 6.6 |
| P3 | 1.36 | 42737 | 157789 | 6.3 |
| A0 | 1.43 | 665711 | 2126079 | 84.4 |
| Total Area: | | 2518549 | | |

| | |
|----------------|-----|
| Concentration: | % |
| A1c | 6.6 |