

Patient report

Bio-Rad DATE: 11/08/2019
D-10 TIME: 02:35 PM
S/N: #DJ4I016123 Software version: 4.30-2
Sample ID: 10525879
Injection date 11/08/2019 02:28 PM
Injection #: 39 Method: HbA1c
Rack #: --- Rack position: 6

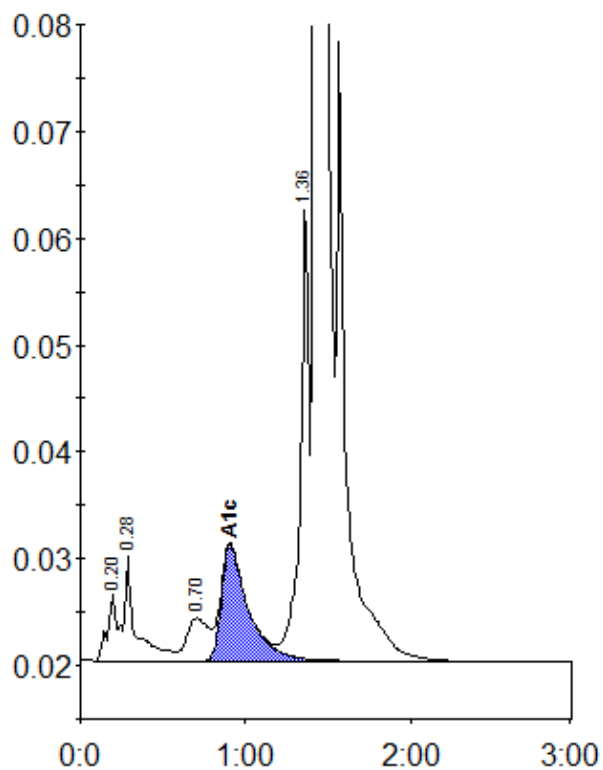

Peak table - ID: 10525879

Peak	R.time	Height	Area	Area %
A1a	0.20	6403	22416	0.7
A1b	0.28	9728	50061	1.7
LA1c/CHb-1	0.70	3972	35808	1.2
A1c	0.91	10860	122505	5.8
P3	1.36	42691	156923	5.2
A0	1.43	791987	2614291	87.1
Total Area:	3002004			

Concentration:	%
A1c	5.8