

Patient report

Bio-Rad DATE: 11/08/2019
D-10 TIME: 02:20 PM
S/N: #DJ4I016123 Software version: 4.30-2
Sample ID: 10525883
Injection date 11/08/2019 02:16 PM
Injection #: 35 Method: HbA1c
Rack #: --- Rack position: 2

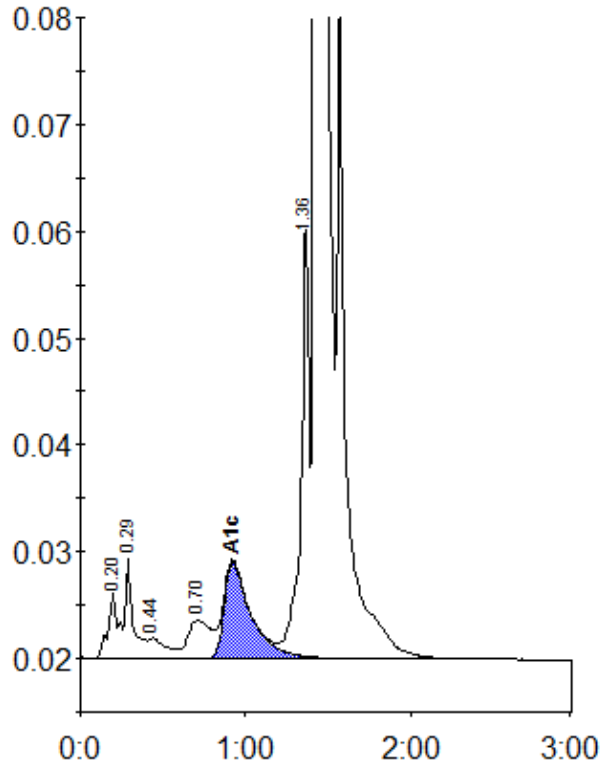

Peak table - ID: 10525883

Peak	R.time	Height	Area	Area %
A1a	0.20	6110	26760	0.9
A1b	0.29	9371	29834	1.0
F	0.44	1896	15058	0.5
LA1c/CHb-1	0.70	3588	33840	1.1
A1c	0.92	8984	102636	5.0
P3	1.36	40819	141674	4.8
A0	1.43	812930	2616217	88.2
Total Area:		2966020		

Concentration:	%
A1c	5.0