

Patient report

Bio-Rad DATE: 11/08/2019
D-10 TIME: 02:32 PM
S/N: #DJ4I016123 Software version: 4.30-2
Sample ID: 10525888
Injection date 11/08/2019 02:25 PM
Injection #: 38 Method: HbA1c
Rack #: --- Rack position: 5

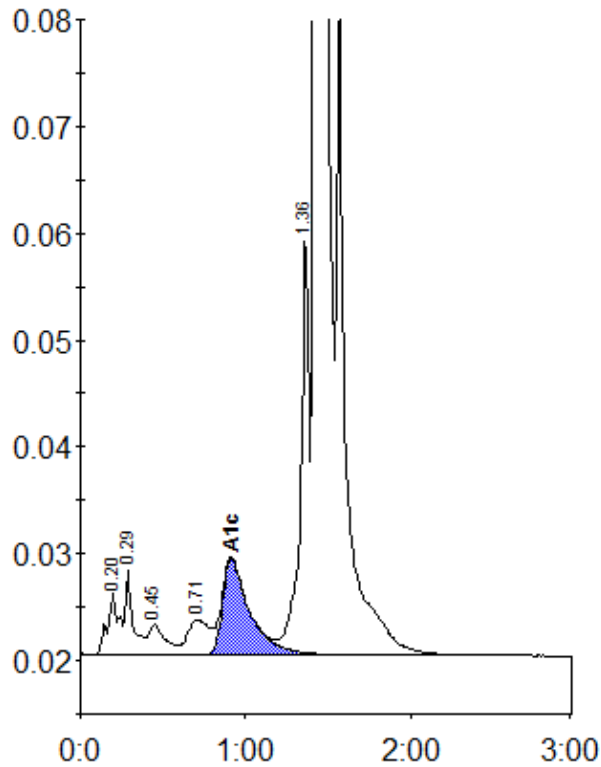

Peak table - ID: 10525888

Peak	R.time	Height	Area	Area %
A1a	0.20	5755	27370	0.9
A1b	0.29	7831	25655	0.9
F	0.45	2768	20336	0.7
LA1c/CHb-1	0.71	3287	30043	1.0
A1c	0.91	8989	102705	5.0
P3	1.36	39504	142833	4.8
A0	1.43	802528	2631303	88.3
Total Area:		2980245		

Concentration:	%
A1c	5.0