

Patient report

Bio-Rad DATE: 11/08/2019
D-10 TIME: 11:51 AM
S/N: #DJ4I016123 Software version: 4.30-2
Sample ID: 10491588
Injection date 11/08/2019 11:47 AM
Injection #: 29 Method: HbA1c
Rack #: --- Rack position: 4

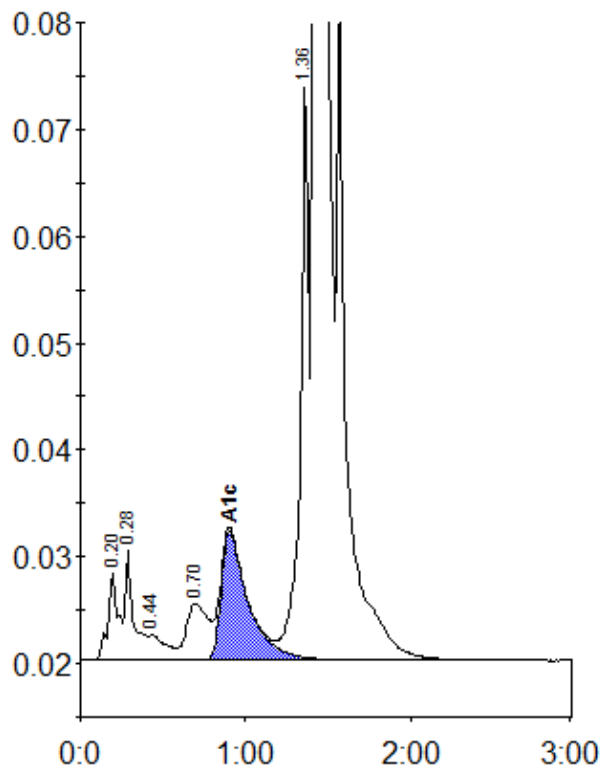

Peak table - ID: 10491588

Peak	R.time	Height	Area	Area %
A1a	0.20	8407	35820	1.0
A1b	0.28	10363	37622	1.0
F	0.44	2374	17103	0.5
LA1c/CHb-1	0.70	5287	47716	1.3
A1c	0.90	12090	137802	5.5
P3	1.36	53919	195774	5.4
A0	1.42	924140	3127028	86.9
Total Area:		3598866		

Concentration:	%
A1c	5.5