

Patient report

Bio-Rad DATE: 11/08/2019
D-10 TIME: 11:49 AM
S/N: #DJ4I016123 Software version: 4.30-2
Sample ID: 10607502
Injection date 11/08/2019 11:38 AM
Injection #: 26 Method: HbA1c
Rack #: --- Rack position: 1

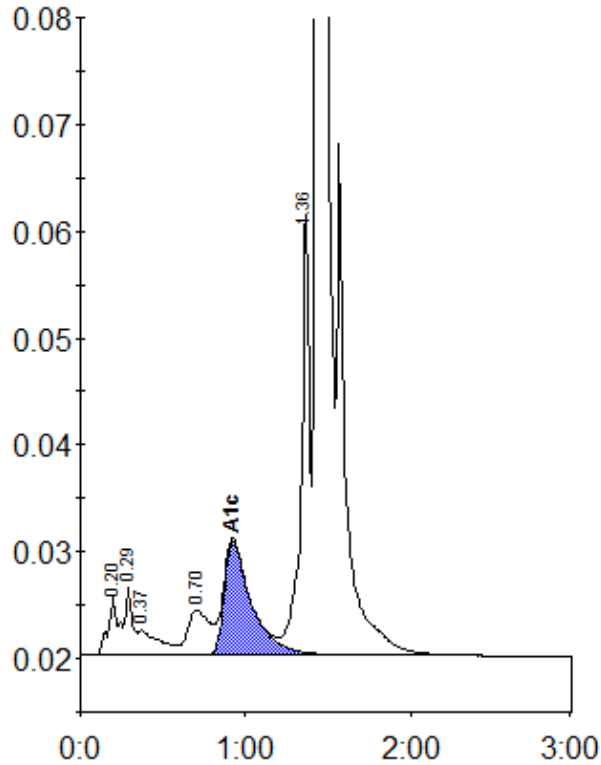

Peak table - ID: 10607502

Peak	R.time	Height	Area	Area %
A1a	0.20	5426	24650	1.0
A1b	0.29	6477	18990	0.8
Unknown	0.37	2399	21778	0.9
LA1c/CHb-1	0.70	4269	40029	1.7
A1c	0.92	10725	124057	7.2
P3	1.36	41743	149339	6.2
A0	1.44	646384	2030962	84.3
Total Area:		2409804		

Concentration:	%
A1c	7.2