

Patient Name	Mr. BIRENDER	Client Name	Goyal Nursing Home	Specimen Received	02/11/19
Age/Sex	26 YRS/M	(Palwal)		Specimen Type	Tissue
Patient ID	011911020285			Collection Date	02/11/19
Specimen ID	MOLQ/B-2069/19			Report Date	08/11/19

SURGICAL PATHOLOGY REPORT

Cyst (Anterior chest wall)

DIAGNOSIS

Sebaceous Cyst with Foreign Body Type of Reaction.

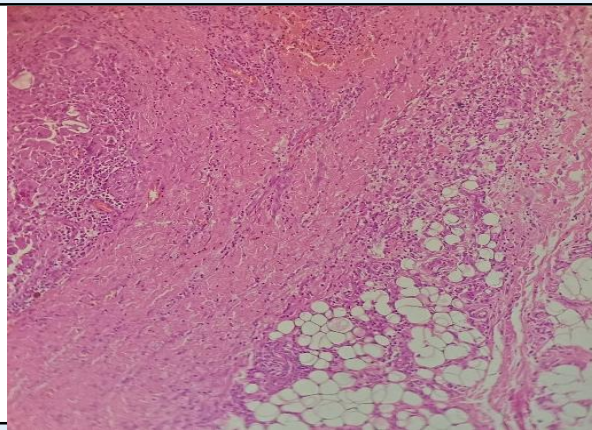

SPECIMEN

Cyst (Anterior chest wall)

GROSS

Received multiple grayish white tissue piece, 3.2x4 cm in aggregate.

Microscopy

Section examined shows squamous lining epithelium with round to oval nucleus with keratosis and parakeratosis and keratin flakes. Deeper tissue shows fibro collagenous tissue, blood vessels, Multinucleated giant cells and inflammatory cells No granuloma and no malignant cells seen.

Note : All biopsy specimen will be stored for 15 (fifteen)days, block and slides for 5(five) years only from the time of receipt at the laboratory. No request ,for any of the above ,will be entertained after the due date.

Reference

- i) Rosai and Ackerman's Surgical Pathology.
- ii) Modern Surgical Pathology.

Gulshan Yadav, MD
Consultant Pathologist