

Patient report

Bio-Rad DATE: 11/07/2019
D-10 TIME: 10:12 AM
S/N: #DJ4I016123 Software version: 4.30-2
Sample ID: 10536939
Injection date 11/07/2019 10:04 AM
Injection #: 14 Method: HbA1c
Rack #: --- Rack position: 5

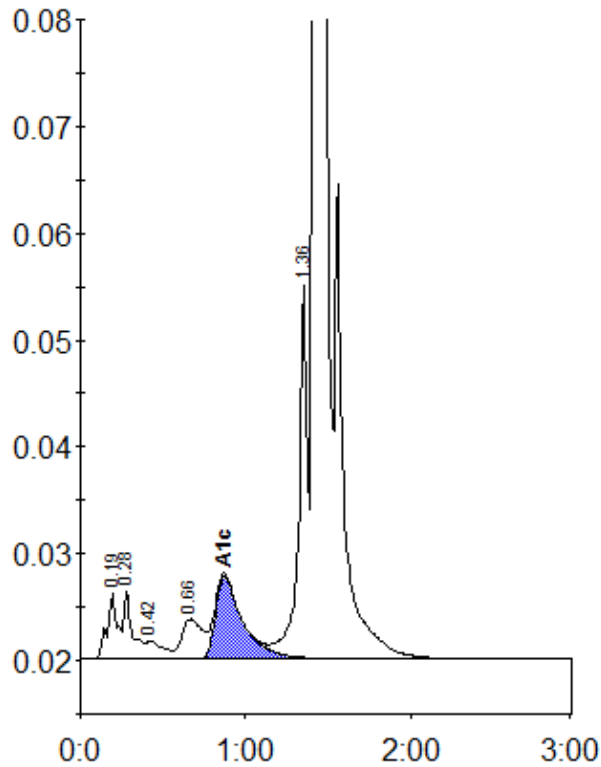

Peak table - ID: 10536939

| Peak | R.time | Height | Area | Area % |
|-------------|--------|---------|---------|--------|
| A1a | 0.19 | 6124 | 26708 | 1.1 |
| A1b | 0.28 | 6500 | 23827 | 1.0 |
| F | 0.42 | 1744 | 12352 | 0.5 |
| LA1c/CHb-1 | 0.66 | 3735 | 32908 | 1.3 |
| A1c | 0.87 | 7774 | 89009 | 5.3 |
| P3 | 1.36 | 35033 | 128674 | 5.2 |
| A0 | 1.42 | 663002 | 2152286 | 87.3 |
| Total Area: | | 2465762 | | |

| Concentration: | % |
|----------------|-----|
| A1c | 5.3 |