

Patient report

Bio-Rad DATE: 11/07/2019
D-10 TIME: 08:10 AM
S/N: #DJ4I016123 Software version: 4.30-2
Sample ID: 10494014
Injection date 11/07/2019 08:04 AM
Injection #: 3 Method: HbA1c
Rack #: --- Rack position: 3

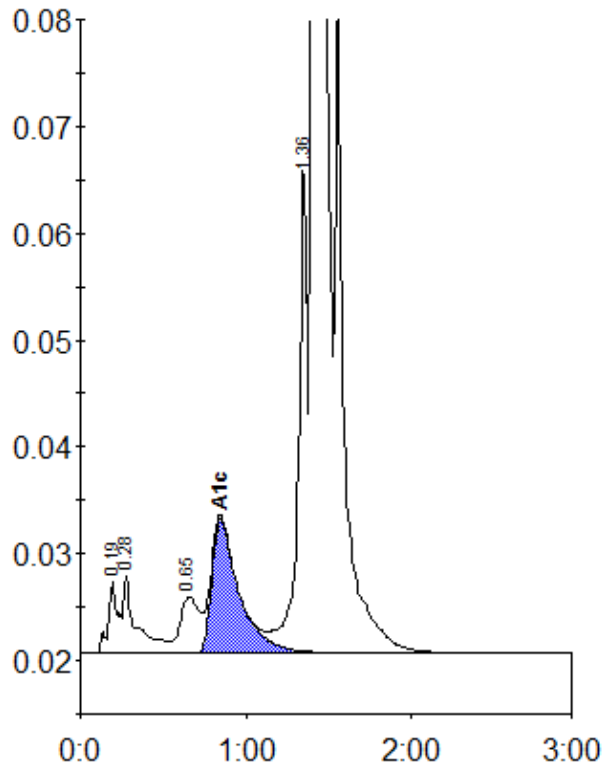

Peak table - ID: 10494014

Peak	R.time	Height	Area	Area %
A1a	0.19	6827	27697	0.8
A1b	0.28	7250	39898	1.1
LA1c/CHb-1	0.65	5266	44102	1.3
A1c	0.84	12659	144593	5.9
P3	1.36	45230	170517	4.9
A0	1.41	900271	3055128	87.7
Total Area:		3481935		

Concentration:	%
A1c	5.9