

# Patient report

Bio-Rad                      DATE: 11/07/2019  
D-10                         TIME: 09:58 AM  
S/N: #DJ4I016123        Software version: 4.30-2  
Sample ID:                 10500416  
Injection date             11/07/2019 09:52 AM  
Injection #: 10             Method: HbA1c  
Rack #: ---                 Rack position: 1

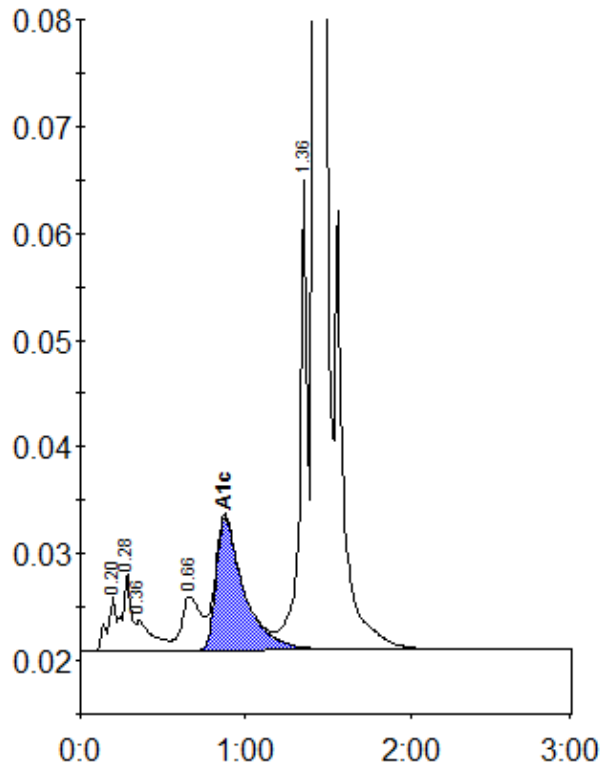

Peak table - ID: 10500416

Peak	R.time	Height	Area	Area %
A1a	0.20	5115	18977	0.8
A1b	0.28	7158	25706	1.1
Unknown	0.36	2866	20135	0.9
LA1c/CHb-1	0.66	5058	41266	1.8
A1c	0.87	12496	146644	8.7
P3	1.36	43909	146500	6.4
A0	1.42	583873	1886986	82.5
Total Area:		2286213		

Concentration:	%
A1c	8.7