

<b>Patient Name</b>	Mr. RAMBIR	<b>Client Name</b>	Care Diagnostics Centre	<b>Specimen Received</b>	02/11/19
<b>Age/Sex</b>	48 YRS/M			<b>Specimen Type</b>	Tissue
<b>\Patient ID</b>	011911020119			<b>Collection Date</b>	02/11/19
<b>Specimen ID</b>	MOLQ/B-2066/19			<b>Report Date</b>	07/11/19

## SURGICAL PATHOLOGY REPORT

### Gall Bladder

#### DIAGNOSIS

#### CHOLECYSTITIS AND CHOLELITHIASIS.

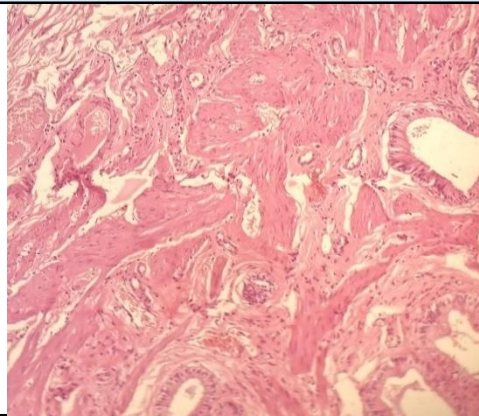

#### SPECIMEN

Gall Bladder

#### GROSS

Received 9x3 cm long gall bladder already cut open without stones wall thickness 0.5 cm.

#### Microscopy

Section examined shows ulcerative mucosa and Rokitansky-Aschoff sinuses (irregularly shaped tubular structures lined by cuboidal lining epithelium with round to oval nucleus) with fibro collagenous tissue, hepatocytes normal and inflammatory cells (lymphocytes). No granuloma and no malignant cells.

**Note :** All biopsy specimen will be stored for 15 (fifteen) days, block and slides for 5 (five) years only from the time of receipt at the laboratory. No request, for any of the above, will be entertained after the due date.

#### Reference

- i) Rosai and Ackerman's Surgical Pathology.
- ii) Modern Surgical Pathology.

  
**Gulshan Yadav, MD**  
Consultant Pathologist