

Patient Name	Mr. WASI KHAN	Client Name	Shree Bala Ji Path Lab	Specimen Received	01-Nov-2019
Age/Sex	42 Years/Male			Specimen Type	Tissue
Patient ID	011911010270			Collection Date	01-Nov-2019
Specimen ID	MOLQ/B-2061/19			Report Date	07-Nov-2019

SURGICAL PATHOLOGY REPORT

Left Oral Mucosa (Bilateral cheek whitish patch since 6-7 months, painless, non-tender, doesnt bleed on touch, history of Smoking)

DIAGNOSIS

HYPERKERATOTIC LESION

ADVISED: Deeper biopsy for evaluation of connective tissue stroma.

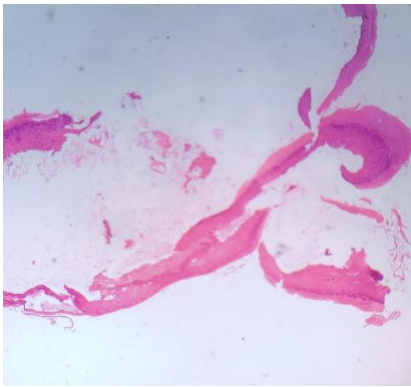

Fig. 1

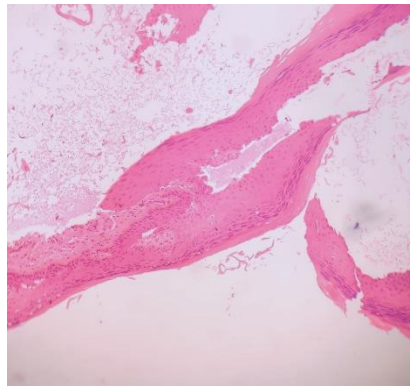

Fig. 2

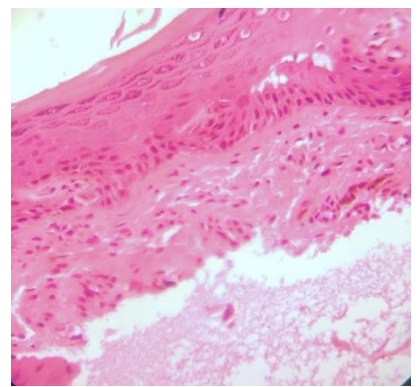

Fig. 3

SPECIMEN

Left Oral Mucosa

GROSS

Received tiny greyish white tissue piece.

Microscopy

1. Section examined shows bits of hyperkeratotic and hyperorthokeratotic (prominent stratum granulosum) stratified squamous epithelium with flat to wide to flat interphase overlying minimal connective tissue stroma.
2. Presence of melanin pigmentation in the basal cell layer.
3. Minimal connective tissue stroma shows fibrocollagenous tissue, mild and diffuse inflammatory cells (chiefly composed of lymphocytes and plasma cells).
4. No granuloma and no malignant cells seen.

Note : All biopsy specimen will be stored for 15 (fifteen)days, block and slides for 5(five) years only from the time of receipt at the laboratory. No request ,for any of the above ,will be entertained after the due date.

Reference

- i) Rosai and Ackerman's Surgical Pathology.
- ii) Modern Surgical Pathology.
- iii) Shafer's, 7th edition

Tina Bhardwaj, MDS
Consultant Oral Pathologist

Gulshan Yadav, MD
Consultant Pathologist