

<b>Patient Name</b>	Mrs. VEERWATI	<b>Client Name</b>	Goyal Nursing Home	<b>Specimen Received</b>	01/11/19
<b>Age/Sex</b>	58 YRS/F	(Palwal)		<b>Specimen Type</b>	Tissue
<b>Patient ID</b>	011911010257			<b>Collection Date</b>	01/11/19
<b>Specimen ID</b>	MOLQ/B-2060/19			<b>Report Date</b>	07/11/19

## SURGICAL PATHOLOGY REPORT

### Uterus with Cervix

#### DIAGNOSIS

#### CHRONIC CERVICITIS

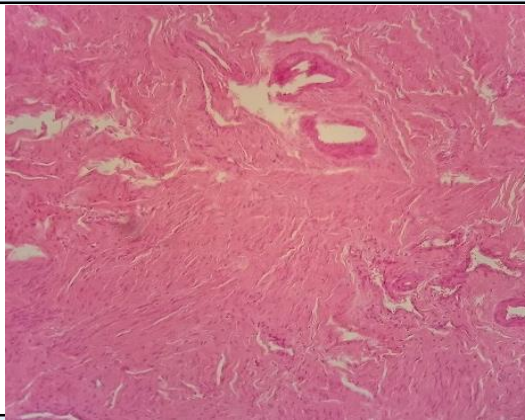

#### SPECIMEN

Uterus with Cervix

#### GROSS

Received 10.2x5.1 cm uterus with cervix .

#### Microscopy

Section examined shows

- 1)Endometrium with proliferative phase
- 2)Myometrium with muscle bundles
- 3)Cervix with mononuclear inflammatory cells

**Note :** All biopsy specimen will be stored for 15 (fifteen)days, block and slides for 5(five) years only from the time of receipt at the laboratory. No request ,for any of the above ,will be entertained after the due date.

#### Reference

- i) Rosai and Ackerman's Surgical Pathology.
- ii) Modern Surgical Pathology.

A handwritten signature in black ink, appearing to read 'Gulshan', written over a light blue rectangular background.

**Gulshan Yadav, MD**  
Consultant Pathologist