

Patient report

Bio-Rad DATE: 11/06/2019
D-10 TIME: 10:12 AM
S/N: #DJ4I016123 Software version: 4.30-2
Sample ID: 10554552
Injection date 11/06/2019 10:08 AM
Injection #: 15 Method: HbA1c
Rack #: --- Rack position: 2

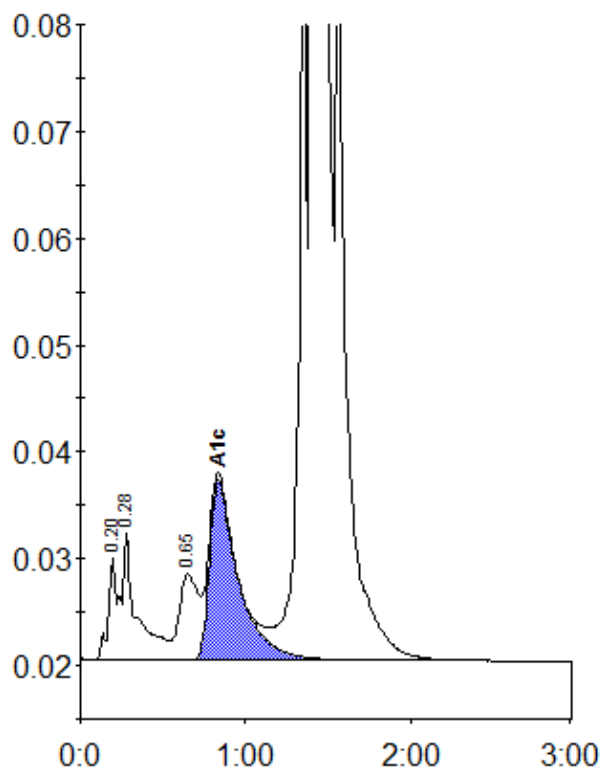

Peak table - ID: 10554552

| Peak | R.time | Height | Area | Area % |
|-------------|--------|---------|---------|--------|
| A1a | 0.20 | 9854 | 40417 | 0.8 |
| A1b | 0.28 | 11929 | 66252 | 1.4 |
| LA1c/CHb-1 | 0.65 | 7998 | 66517 | 1.4 |
| A1c | 0.84 | 16846 | 203229 | 5.9 |
| P3 | 1.36 | 72060 | 258832 | 5.4 |
| A0 | 1.41 | 1131267 | 4155781 | 86.7 |
| Total Area: | | 4791028 | | |

| | |
|----------------|-----|
| Concentration: | % |
| A1c | 5.9 |