

Patient Name	Mrs. B K KUSUM	Client Name	PGoyal Nursing Home	Specimen Received	01/11/19
Age/Sex	37 YRS/F	(Palwal)		Specimen Type	Tissue
Patient ID	011910310261			Collection Date	01/11/19
Specimen ID	MOLQ/B-2059/19			Report Date	11/11/19

SURGICAL PATHOLOGY REPORT

Uterus with Cervix

DIAGNOSIS

Leiomyoma

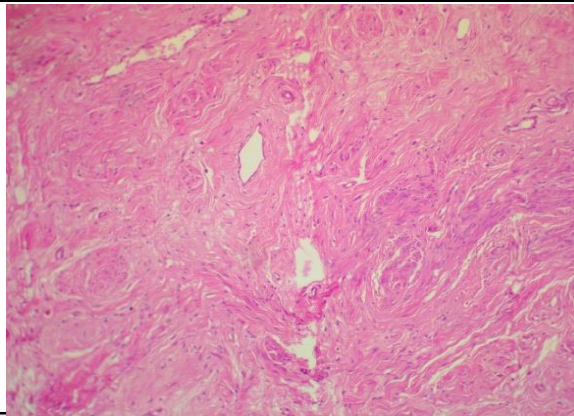

SPECIMEN

Uterus with Cervix

GROSS

Received 11 x8 cm uterus with cervix with unilateral ovary size 4x3.1 cm and bilateral tubes. Cut section from the uterus shows multiple fibroid measuring 3x3.5, 2x2 cm.

Microscopy

Section examined shows

- 1) Endometrium with proliferative phase
- 2) Myometrium with muscle bundles
- 3) Cervix with mononuclear inflammatory cells
- 4) Fibroid with interlacing muscle bundles
- 5) Ovary with Hemorrhagic cyst
- 6) Bilateral Tubes Confirmed and unremarkable

Note : All biopsy specimen will be stored for 15 (fifteen) days, block and slides for 5 (five) years only from the time of receipt at the laboratory. No request, for any of the above, will be entertained after the due date.

Reference

- i) Rosai and Ackerman's Surgical Pathology.
- ii) Modern Surgical Pathology.

Gulshan Yadav, MD
Consultant Pathologist