

<b>Patient Name</b>	Mrs. MUNNI DEVI	<b>Client Name</b>	Prakash Hospital	<b>Specimen Received</b>	01/11/19
<b>Age/Sex</b>	26 YRS/F			<b>Specimen Type</b>	Tissue
<b>Patient ID</b>	011911010240			<b>Collection Date</b>	01/11/19
<b>Specimen ID</b>	MOLQ/B-2058/19(2)			<b>Report Date</b>	11/11/19

## SURGICAL PATHOLOGY REPORT

### Cervical Polyp

#### DIAGNOSIS

**Endometrial Polyp with Hyperprogesteric Effect**

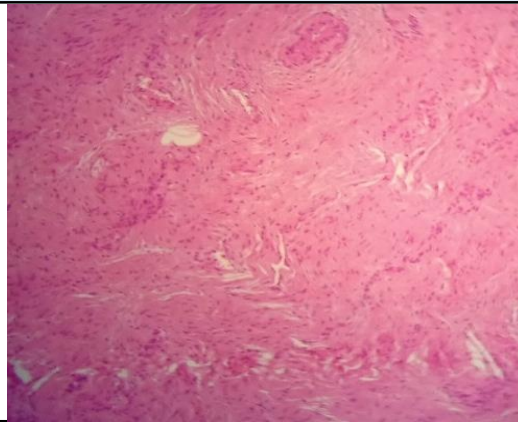

#### SPECIMEN

Cervical Polyp

#### GROSS

Received multiple grayish white tissue piece.

#### Microscopy

Section examined shows endometrial lining epithelium with endometrial glands having cuboidal lining epithelium with round to oval nucleus presence of decidual cells. No granuloma and no malignant cells seen.

**Note :** All biopsy specimen will be stored for 15 (fifteen)days, block and slides for 5(five) years only from the time of receipt at the laboratory. No request ,for any of the above ,will be entertained after the due date.

#### Reference

- i) Rosai and Ackerman's Surgical Pathology.
- ii) Modern Surgical Pathology.

A handwritten signature in black ink, appearing to read 'Gulshan', written over a light blue rectangular background.

**Gulshan Yadav, MD**  
Consultant Pathologist