

Patient Name	Mrs. MUNNI DEVI	Client Name	Prakash Hospital	Specimen Received	01/11/19
Age/Sex	26 YRS/F			Specimen Type	Tissue
Patient ID	011911010239			Collection Date	01/11/19
Specimen ID	MOLQ/B-2057/19(1)			Report Date	11/11/19

SURGICAL PATHOLOGY REPORT

Endometrium

DIAGNOSIS

Early Secretory Phase

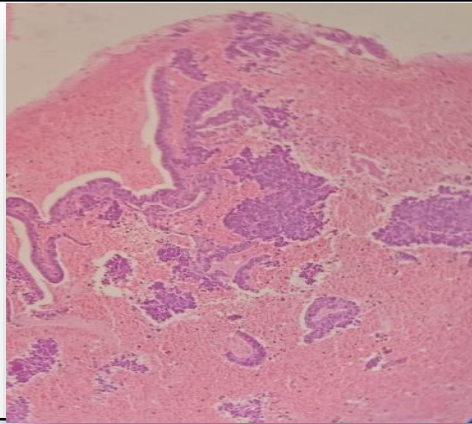

SPECIMEN

Endometrium

GROSS

Received multiple grayish white tissue piece.

Microscopy

Section examined shows small and tortuous endometrial glands (with luminal secretions) having cuboidal to columnar lining epithelium having round to oval nucleus. No granuloma and no malignant cells seen.

Note : All biopsy specimen will be stored for 15 (fifteen)days, block and slides for 5(five) years only from the time of receipt at the laboratory. No request ,for any of the above ,will be entertained after the due date.

Reference

- i) Rosai and Ackerman's Surgical Pathology.
- ii) Modern Surgical Pathology.

Gulshan Yadav, MD
Consultant Pathologist