

Patient Name	Mrs. DINESH KUMARI	Client Name	Lifeaid Wellness Centre	Specimen Received	31/10/19
Age/Sex	30 YRS/F			Specimen Type	Tissue
Patient ID	011910310148			Collection Date	31/10/19
Specimen ID	MOLQ/B-2047/19			Report Date	05/11/19

SURGICAL PATHOLOGY REPORT

Right Ovarian Cyst

DIAGNOSIS

Simple Ovarian Cyst

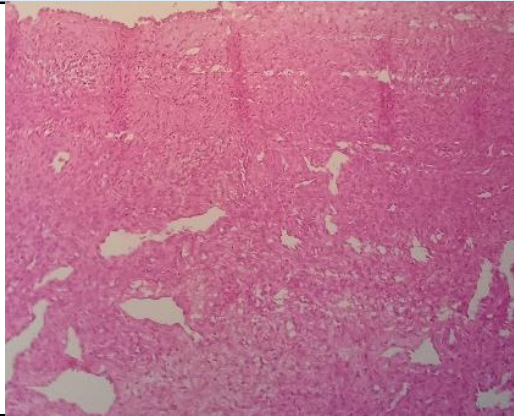

SPECIMEN

Right Ovarian Cyst

GROSS

Received multiple grayish white tissue piece measuring 3x2,2x2 cm.

Microscopy

Section examined shows ovarian tissue cyst with lining epithelium having small round nucleus. No granuloma and no malignant cells seen.

Note : All biopsy specimen will be stored for 15 (fifteen)days, block and slides for 5(five) years only from the time of receipt at the laboratory. No request ,for any of the above ,will be entertained after the due date.

Reference

- i) Rosai and Ackerman's Surgical Pathology.
- ii) Modern Surgical Pathology.

A handwritten signature in black ink, appearing to read 'Gulshan', written over a light blue rectangular background.

Gulshan Yadav, MD
Consultant Pathologist