

<b>Patient Name</b>	Mr. TARA CHAND	<b>Client</b>	Gobind Hospital	<b>Specimen Received</b>	30/10/19
<b>Age/Sex</b>	39 YRS/M			<b>Specimen Type</b>	Tissue
<b>Patient ID</b>	011910300151			<b>Collection Date</b>	30/10/19
<b>Specimen ID</b>	MOLQ/B-2040/19			<b>Report Date</b>	05/11/19

## SURGICAL PATHOLOGY REPORT Sebaceous Cyst.

### DIAGNOSIS

#### Sebaceous Cyst

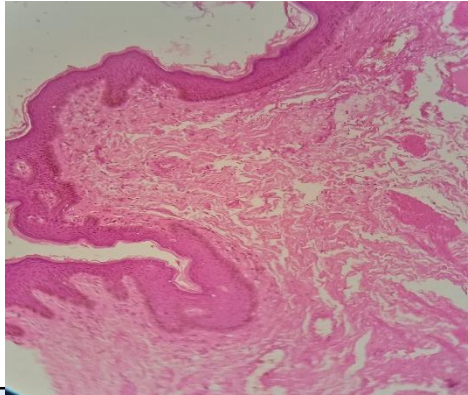

#### **SPECIMEN**

Sebaceous Cyst.

#### **GROSS**

Received 4x4cm multiple greyish white tissue piece with skin attached.

#### **Microscopy**

Section examined shows squamous lining epithelium cells with keratin and deeper tissue shows fibro collagenous tissue , blood vessels and hairs.

No granuloma seen. No malignant cells seen.

**Note :** All biopsy specimen will be stored for 15 (fifteen)days, block and slides for 5(five) years only from the time of receipt at the laboratory. No request ,for any of the above ,will be entertained after the due date.

#### **Reference**

- i) Rosai and Ackerman's Surgical Pathology.
- ii) Modern Surgical Pathology.



**Gulshan Yadav, MD**  
Consultant Pathologist