

Patient Name	Mr. DAVLU KUMAR	Client	North Delhi Diagnostic	Specimen Received	30/10/19
Age/Sex	14 YRS/M			Specimen Type	Tissue
Patient ID	011910300066			Collection Date	30/10/19
Specimen ID	MOLQ/B-2039/19			Report Date	05/11/19

SURGICAL PATHOLOGY REPORT Swelling Index Finger

DIAGNOSIS

Giant cells tumor Of Tendon Sheath.

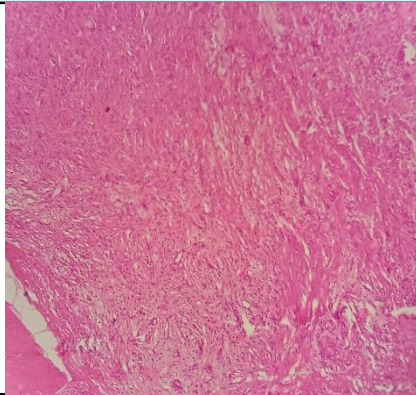

SPECIMEN

Swelling Index Finger

GROSS

Received 3x2cm Greyish white tissue pieces. Cut section shows solid mass.

Microscopy

Section examined shows fibro collagenous tissue, having round to oval nucleus , blood vessels and multinucleated giant cells.

Note : All biopsy specimen will be stored for 15 (fifteen)days, block and slides for 5(five) years only from the time of receipt at the laboratory. No request ,for any of the above ,will be entertained after the due date.

Reference

- i) Rosai and Ackerman's Surgical Pathology.
- ii) Modern Surgical Pathology.

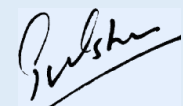

Gulshan Yadav, MD
Consultant Pathologist