

<b>Patient Name</b>	Mrs. BASSU	<b>Client Name</b>	Dinesh Lab, Bhiwari	<b>Specimen Received</b>	29/10/19
<b>Age/Sex</b>	60 YRS/F			<b>Specimen Type</b>	Tissue
<b>Patient ID</b>	011910290126			<b>Collection Date</b>	29/10/19
<b>Specimen ID</b>	MOLQ/B-2036/19			<b>Report Date</b>	05/11/19

## SURGICAL PATHOLOGY REPORT

### Cervical biopsy

#### DIAGNOSIS

#### Atypical Epithelial Cell Lesion

**ADIVCE:- Deeper Biopsy for further confirmatory diagnosis.**

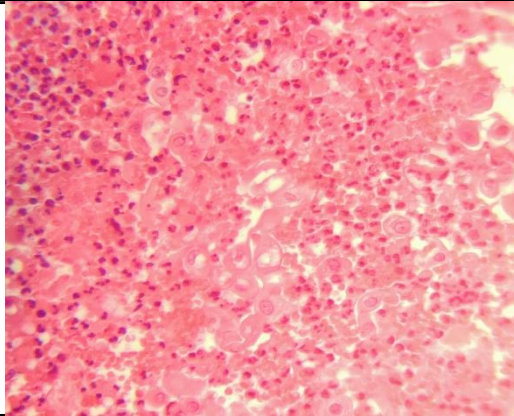

#### SPECIMEN

Cervical biopsy

#### GROSS

Received multiple grayish white tissue piece.

#### Microscopy

Paucicellular section examined shows predominantly inflammatory cells (polymorphs and lymphocytes) along with RBCs. Presence of few cells in cluster and spread singly with mild anisonucleosis having irregular margin and prominent nucleoli are also evident. No granuloma seen.

**Note :** All biopsy specimen will be stored for 15 (fifteen) days, block and slides for 5 (five) years only from the time of receipt at the laboratory. No request, for any of the above, will be entertained after the due date.

#### Reference

- i) Rosai and Ackerman's Surgical Pathology.
- ii) Modern Surgical Pathology.

**Gulshan Yadav, MD**  
Consultant Pathologist