

Patient report

Bio-Rad DATE: 11/04/2019
D-10 TIME: 12:02 PM
S/N: #DJ4I016123 Software version: 4.30-2
Sample ID: 10560286
Injection date 11/04/2019 12:00 PM
Injection #: 37 Method: HbA1c
Rack #: --- Rack position: 1

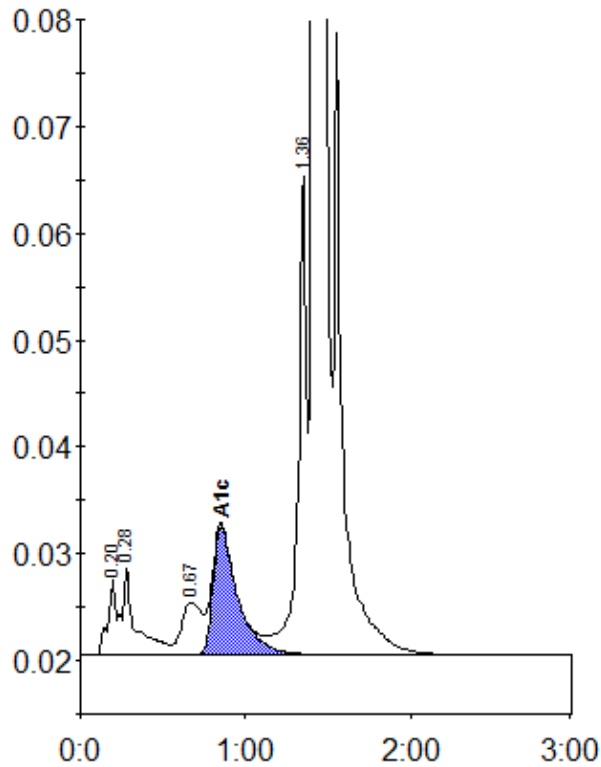

Peak table - ID: 10560286

Peak	R.time	Height	Area	Area %
A1a	0.20	7216	29706	0.9
A1b	0.28	8282	42820	1.3
LA1c/CHb-1	0.67	4895	41710	1.3
A1c	0.85	12066	124612	5.5
P3	1.36	44794	160415	4.9
A0	1.41	920407	2859312	87.7
Total Area:		3258574		

Concentration:	%
A1c	5.5