

Patient report

Bio-Rad DATE: 11/04/2019
D-10 TIME: 11:25 AM
S/N: #DJ4I016123 Software version: 4.30-2
Sample ID: 10521063
Injection date 11/04/2019 11:12 AM
Injection #: 31 Method: HbA1c
Rack #: --- Rack position: 8

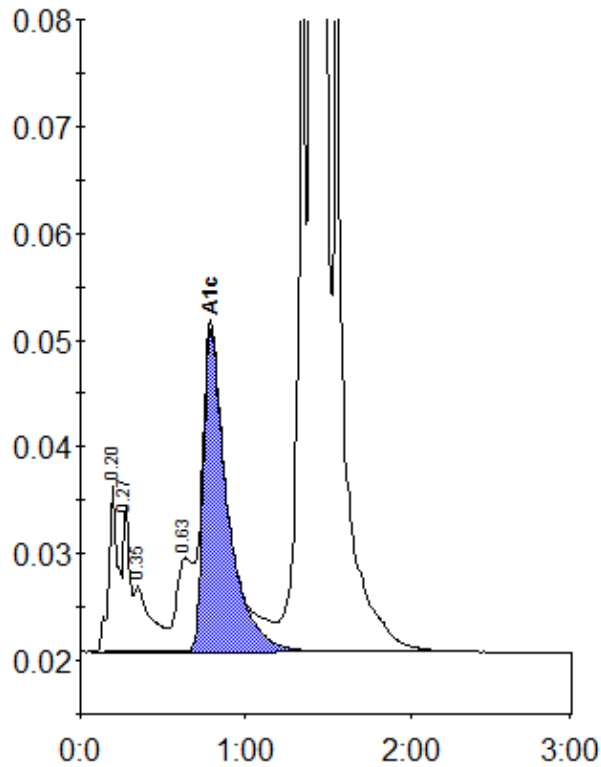

Peak table - ID: 10521063

Peak	R.time	Height	Area	Area %
A1a	0.20	16055	60370	1.3
Unknown	0.27	13615	38449	0.8
A1b	0.35	6217	43550	0.9
LA1c/CHb-1	0.63	8796	56197	1.2
A1c	0.79	30249	307420	8.5
P3	1.36	81584	248069	5.3
A0	1.40	1173237	3908179	83.8
Total Area:		4662234		

Concentration:	%
A1c	8.5