

Patient report

Bio-Rad DATE: 11/04/2019
D-10 TIME: 10:14 AM
S/N: #DJ4I016123 Software version: 4.30-2
Sample ID: 10494075
Injection date 11/04/2019 10:08 AM
Injection #: 14 Method: HbA1c
Rack #: --- Rack position: 1

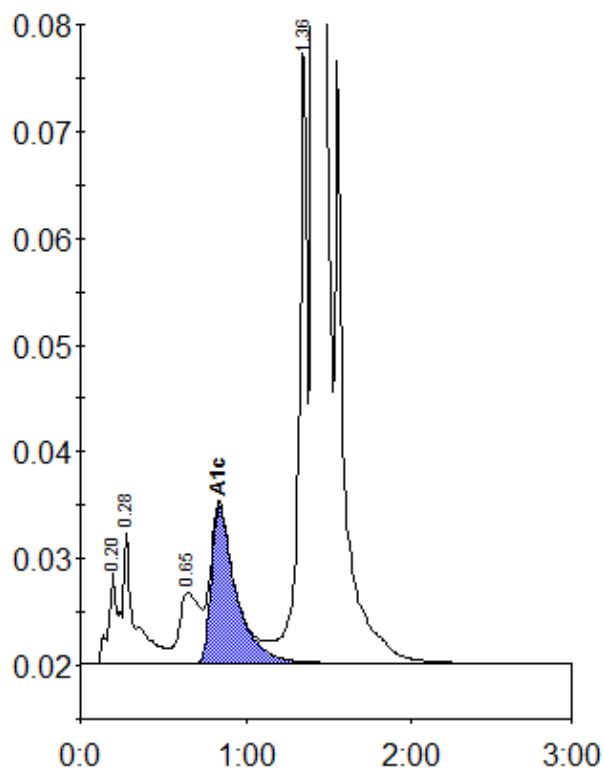

Peak table - ID: 10494075

Peak	R.time	Height	Area	Area %
A1a	0.20	8647	35110	1.0
A1b	0.28	12181	59196	1.7
LA1c/CHb-1	0.65	6679	57715	1.7
A1c	0.84	14742	153036	6.3
P3	1.36	57094	198361	5.9
A0	1.41	920677	2881897	85.1
Total Area:		3385316		

Concentration:	%
A1c	6.3